THE KAT

'63

THE KAT

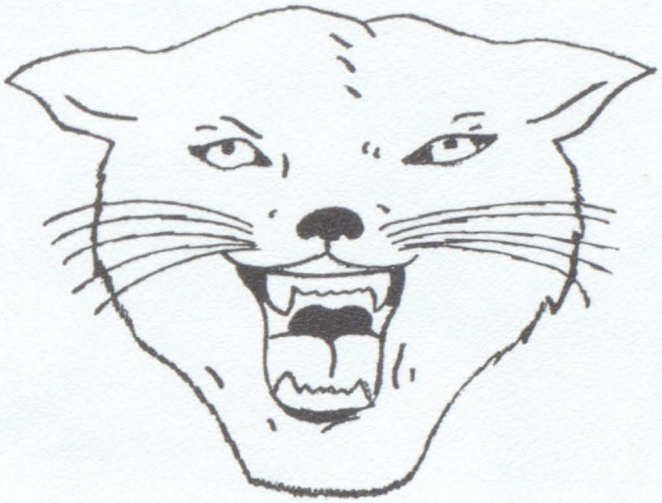

1963

Published by the Senior Class of
Kennedale High School
Kennedale, Texas

DEDICATION

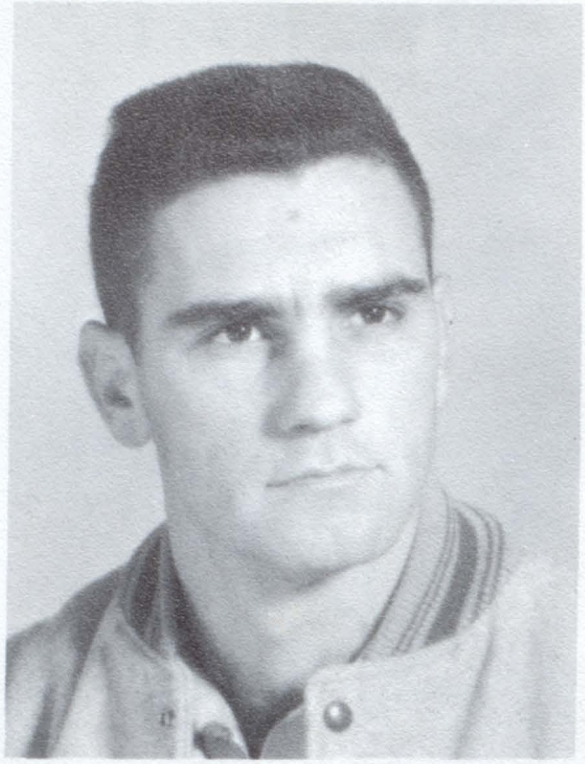

MR. BOBBY LEACH

Head Coach

It is with our greatest admiration and appreciation that the members of the Annual Staff of the "63 KAT" dedicate this annual to Mr. Bobby Leach, our coach.

To you, Coach Leach, goes our thanks for the many hours spent with us in making our sports program the success it has been, and will continue to be under your direction. We wish to thank you for being our friend as well as our coach. We will surely remember you throughout our lives.

SUPERINTENDENT'S MESSAGE

BARTON G. HORTON

This opportunity is taken to express great appreciation for the person to whom this annual is dedicated.

Through tireless devotion to his work, long hours of persistent endeavor, and with a truly dedicated outlook, Coach Bob Leach is rendering magnificent service to the students of this school system, to the community, and to the athletic and academic curricula of this district.

The School Spirit of Kennedale Schools has risen to new heights, and our Coach has been very instrumental in helping to bring this about. Let us look forward to greater accomplishments in the years ahead and never be satisfied with the status quo, and to know full well that it will require the very best of all of us to bring this about.

SCHOOL BOARD

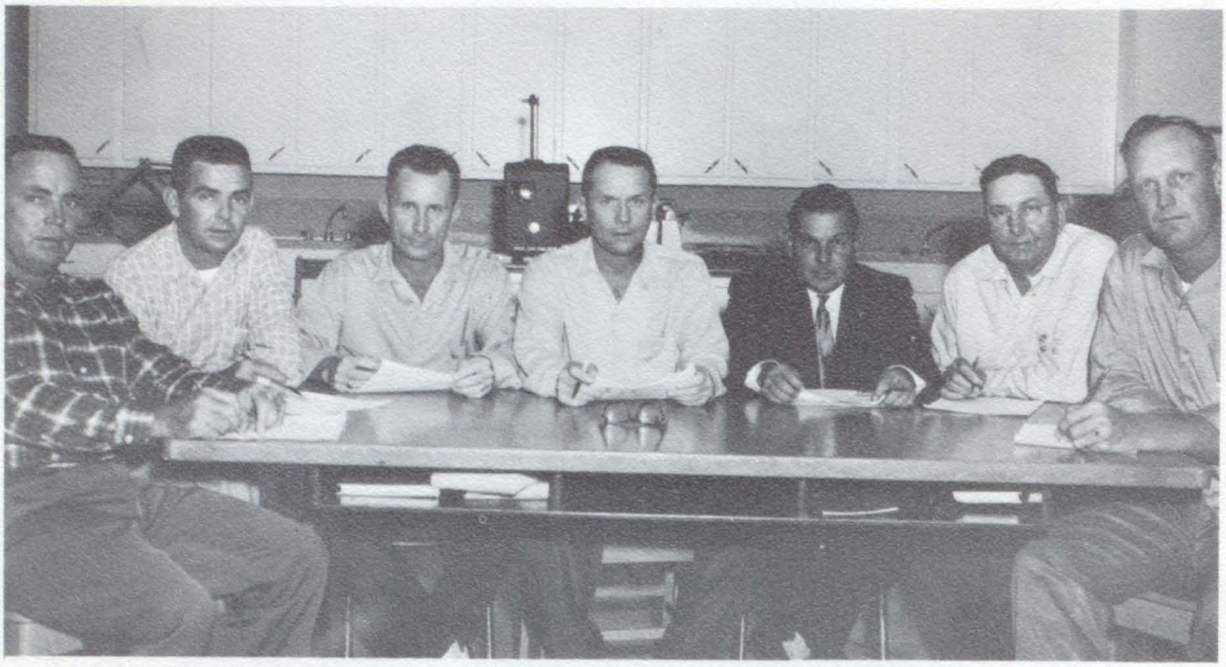

R. A. Morris; B. J. Conatser, Vice-President; G. H. Schaffer; G. L. Cayce, President; R. W. McDonald; R. V. Calder; J. W. Gregory, Secretary.

QUARTERBACK CLUB

HIGH SCHOOL PTA

Mrs. W. L. Mudd, Mrs. Marvin Coker, Mrs. J. B. Dennis, Mrs. George Jackson, Mrs. Elmo Cornelius, Mrs. Harold Evans. Seated: Mr. Ralph Yeakley.

ELEMENTARY PTA

Standing: Mrs. Owen King, Mrs. Billy Joe Watson, Mrs. Clarence Waldrop, Mrs. Doug Cooper. Sitting: Mrs. Jack Canatser, Mrs. J. E. Milner, Mrs. Elton Luttrell.

BAND BOOSTERS OFFICERS

Standing: Mrs. Fenoglio, Mrs. Cooper; Sitting: Bob Austin, Bryan Mize, Jim Moore.

LUNCH ROOM STAFF

Mrs. Harper; Mrs. Kirkpatrick; Mrs. Rhodes; Mrs Capers.

ANNUAL STAFF

Editor - Larry Myers

Secretary - Elaine Mclellan

Treasurer - Cheryl Lackey

Business Mgr. - Bob Mclellan

Athletics Ed. - Glenn Hale

Art Editor - James Derden

Organizations - Barbara Sutton

Classes - Kaye Phink

Photographers - Donnie Evans
Linda Burnham

Standing: Donnie Evans, Bill Massey, Mortie Peterman, Glen Hale, James Derden, James Swisher, Buddy Giles, Judy Coker, Johnny Burnham, Linda Burnham, Henry Barns, Barbara Sutton, Linda Santos. Seated: Kaye Phink, Bob Mclellan, Larry Myers, Cheryl Lackey, Elaine Mclellan, Mrs. Cartlidge.

'LEST WE FORGET

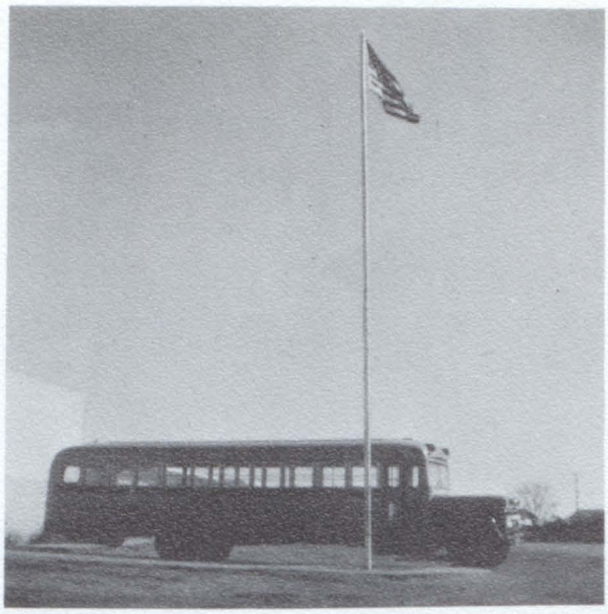

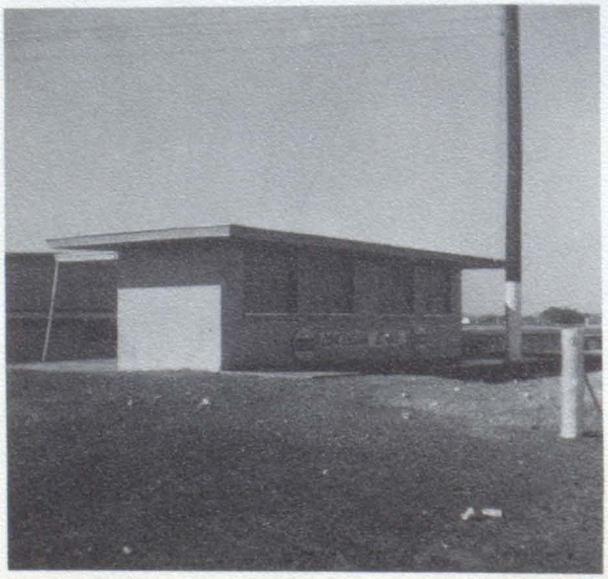

FACULTY

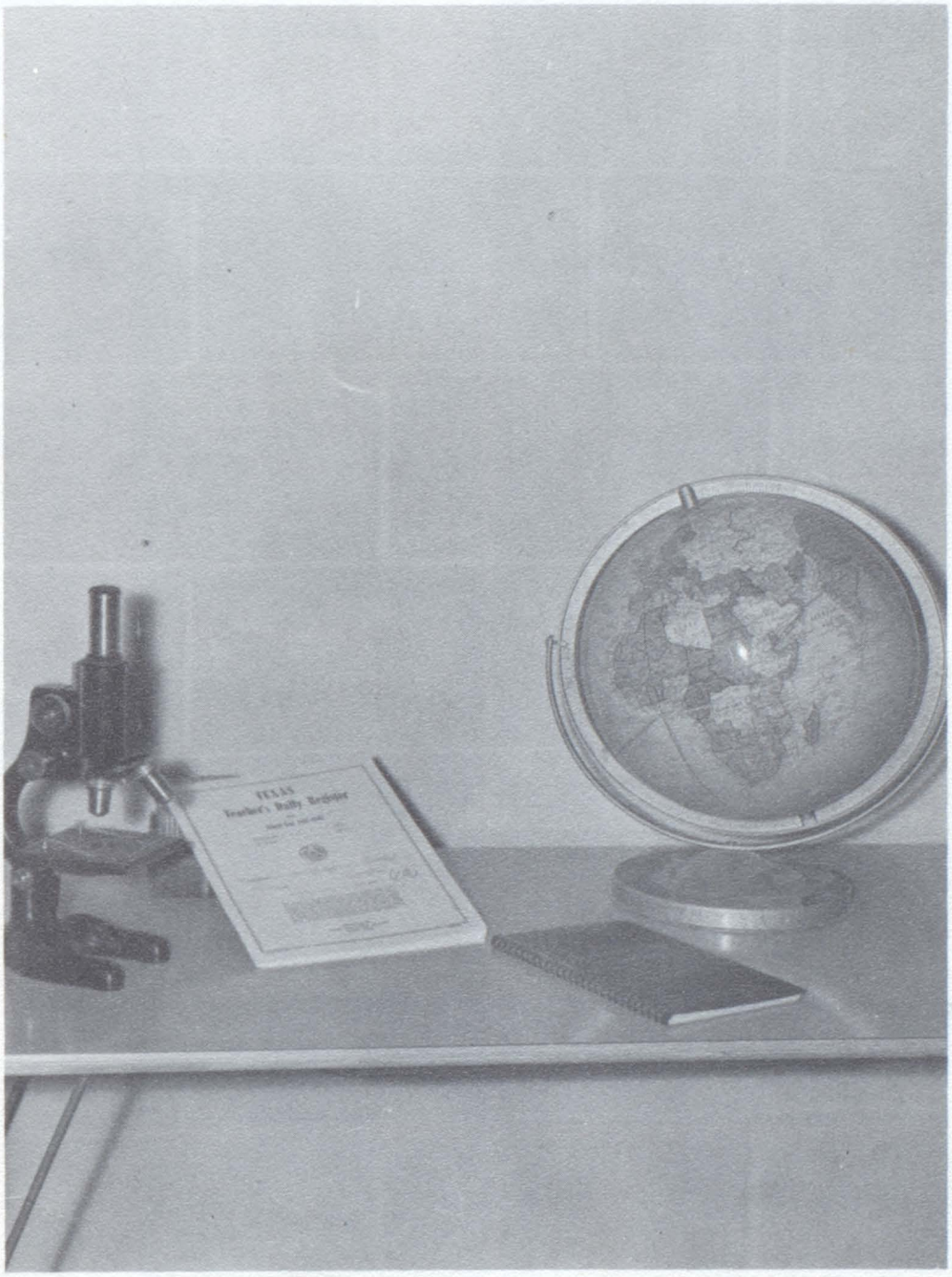

'63

Faculty

Mr. Ralph Yeakly
High School Principal

Mrs. Marijon Rutherford
Homemaking

Mrs. Jeannette Jackson
P. E.

Mrs. C. M. Cartlidge
Social Studies

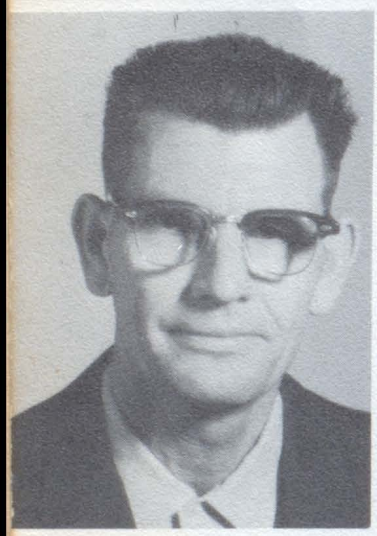

Mr. Ray Ferris
Math

Mrs. Martha Spicer
English

Mrs. Florence Glidewell
Library

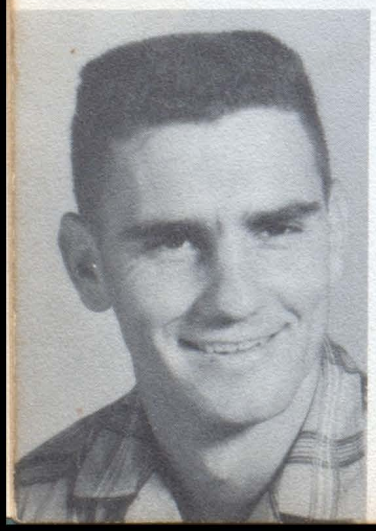

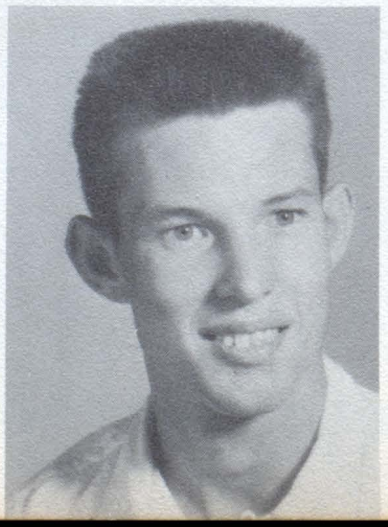

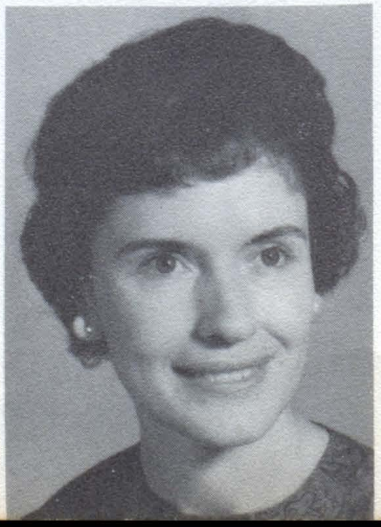

Mr. Bob Leach
P. E.

Mr. Jack Rhodes
Science & P. E.

Mrs. Nella Harlin
Commercial

Faculty

Mr. William Horton
Jr. High School Principal

Mr. Joseph Lee
Elementary Principal

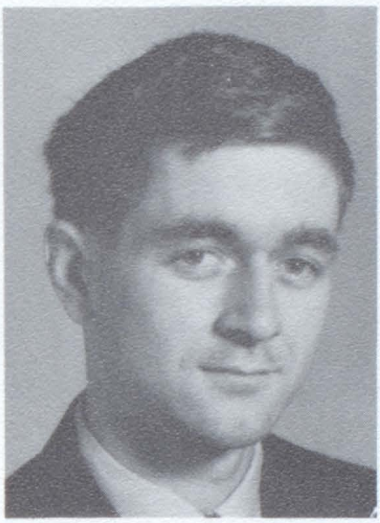

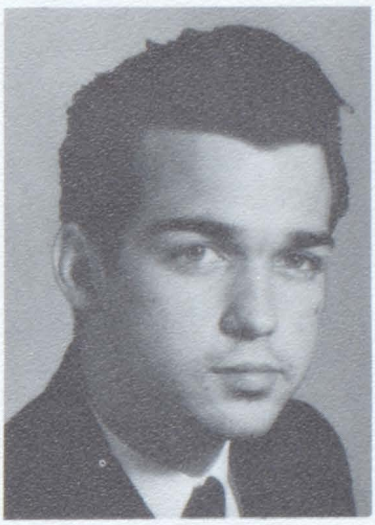

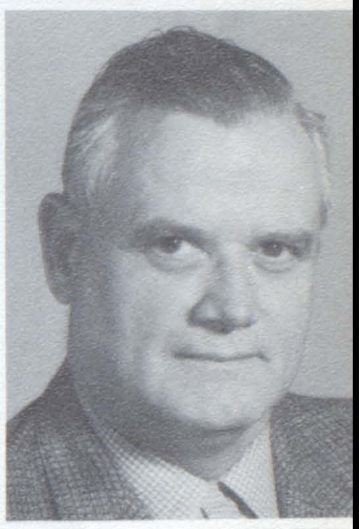

Mr. James Bond
Science & Math

Mr. Carlton Lancaster
Band Director

Mr. Fred Sigler
Sixth Grade

Mrs. Florence Strauss
Sixth Grade

Mrs. Johannah Bealmear
Fifth Grade

Mrs. Betty Caldwell
Fifth Grade

Mrs. Patricia McGehee
Fourth Grade

Mrs. Jane Donnelly
Fourth Grade

Mrs. Florence Peters
Third Grade

Faculty

Mrs. Ann Barton
Third Grade

Mrs. Thelma Love
Second Grade

Mrs. Katherine Johnson
Second Grade

Mrs. Amelia Fagan
First Grade

Mrs. Ann Burns
First Grade

Mrs. Florence Tampke
Special Education

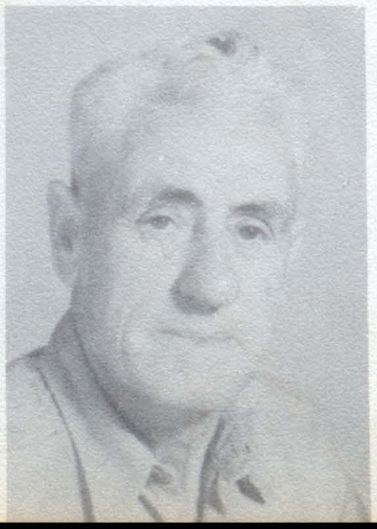

Mrs. Florence Schubert
Secretary

Mr. J. W. Watson
Custodian

Mr. Harvey Neal
Custodian

SENIORS

Henry Barnes

Judy Coker

'63

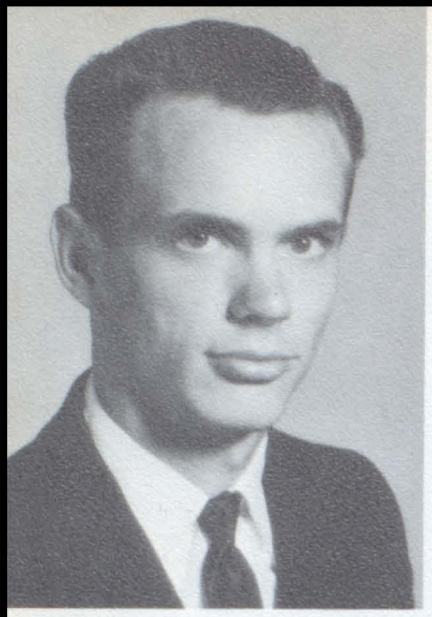

GORDON ALBERT

Baseball 1, 2; F. F. A. 1, 2, 3; Speech Club 3; Annual Staff 4.

HENRY BARNES

Basketball 2, 4; Student Council 4; Annual Staff 4; Class Favorite 4; Class Play 3, 4.

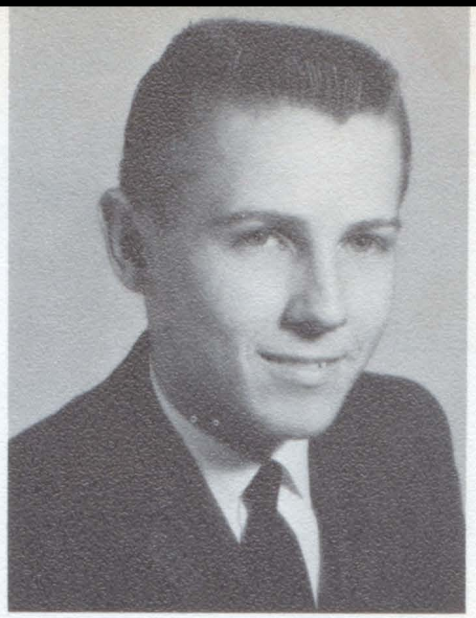

Seniors

LINDA BURNHAM

F. H. A. 1, 2, 3, 4; Basketball 1, 2, 3, 4; F. H. A. Officer 2, 3, 4; Student Council 4; Outstanding F. H. A. Member 1; Annual Staff Photographer 4; Majorette 4; Junior Play 3; Senior Play 4; Pep Squad 1, 2, 3.

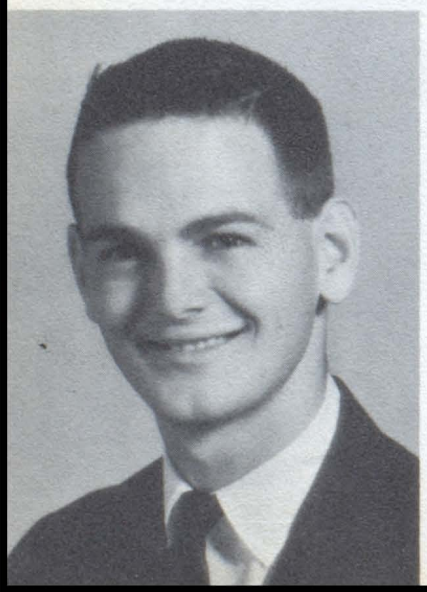

JOHNNY BURNHAM

Basketball 1, 2; Annual Staff 4; Senior Play; Football 1.

LYNN CAYCE

Football 3; Basketball 1, 2, 3, 4; Mgr. of Team 4.

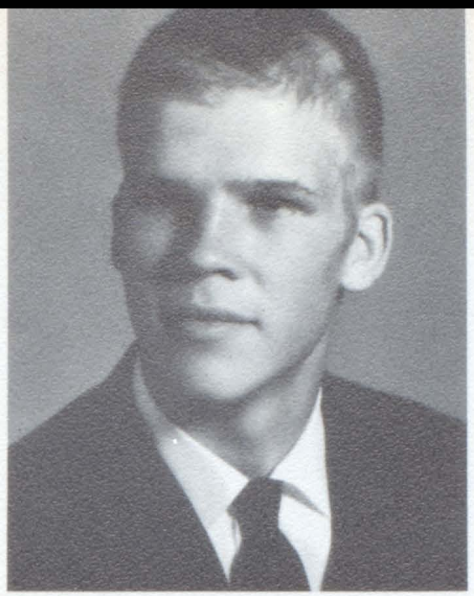

GLENN HALE

Football 1, 2, 3, 4; Basketball 1; Annual Staff 4; Class Play 3, 4;

JAMES DERDEN

Basketball 1, 2, 3, 4; Class Play 3, 4; Annual Staff Art Ed. 4; Class Secretary 3.

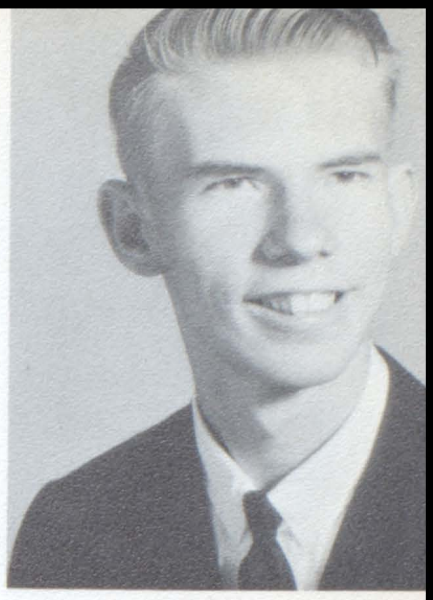

JUDY COKER

Class Favorite 4; Wittiest 2, 3; Most Athletic 4; Basketball 1, 2, 3, 4; Majorette 4; F. H. A. 1, 2, 3, 4; F. H. A. Officer 3, 4; Annual Staff 3, 4; Pep Squad 1, 2, 3; Class Play 3, 4.

Seniors

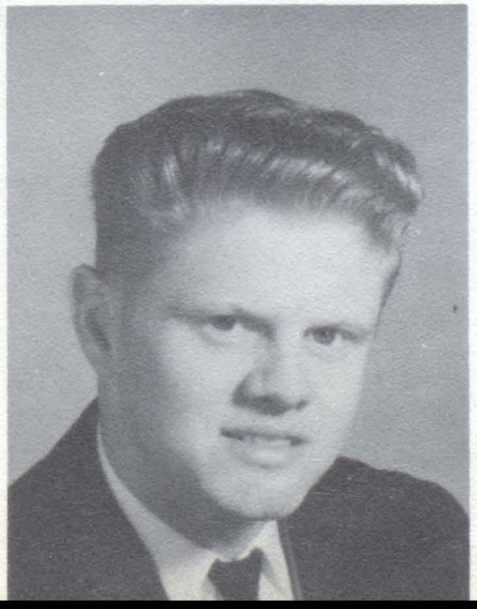

DONNIE EVANS

Football 1, 2, 3, 4; Student Council 3; Class Officer 1, 2, 4; Class Play 3, 4: Annual Staff 4; Class Favorite 1; Most Likely To Succeed 3; Mr. KHS 4.

BUDDY GILES

Baseball 2; Football 1, 3, 4; Annual Staff 4; Class Officer 3; Class Play 3, 4.

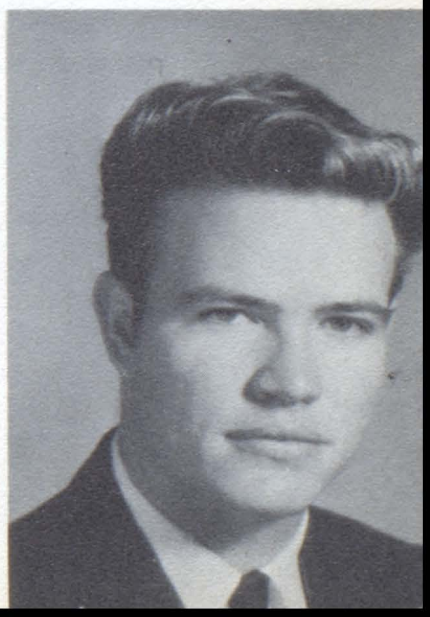

ELAINE McLELLAN

F. H. A. 1, 2, 3, 4; F.H.A. Historian 3; F. H. A. Play 3; Basketball 1, 2, 3, 4; Annual Staff 3, 4; Annual Staff Sec. 4; Best Dressed 4; Senior Play; Pep Squad 1, 2, 3, 4.

BILL MASSEY

Football 2, 3, 4; Basketball 1, 3 4; Class Play 3, 4.

Seniors

CHERYL LACKEY

Basketball 1, 2, 3, 4; F. H. A. 1, 2, 3, 4; F. H. A. Officer 2, 3, 4; F. H. A. Degree Holder 2, 3; Most Likely To Succeed 3; Homecoming Attendant 1; Student Council Secretary 2; Annual Staff Treasurer 4; Class Officer 1, 2, 4; Pep Squad 1, 2, 3, 4; Class Play 3, 4.

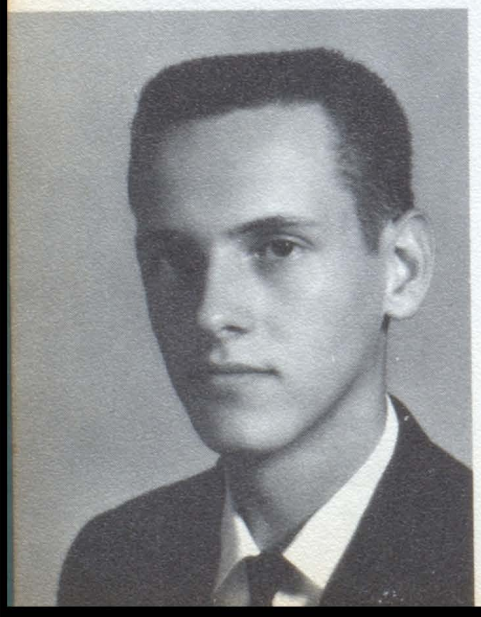

BOB McLELLAN

Basketball 1; Football Mgr. 3; Annual Staff Officer 4; Most Likely To Succeed 4; Class Officer 4; Class Play 3, 4.

LARRY MYERS

Basketball 1, 2, 3, 4; Student Council 2, 4; Student Council Pres. 4; Class Pres. 3; Class Favorite 2, 3; Annual Staff Editor 4; Class Play 3, 4; Most Intelligent 3, 4.

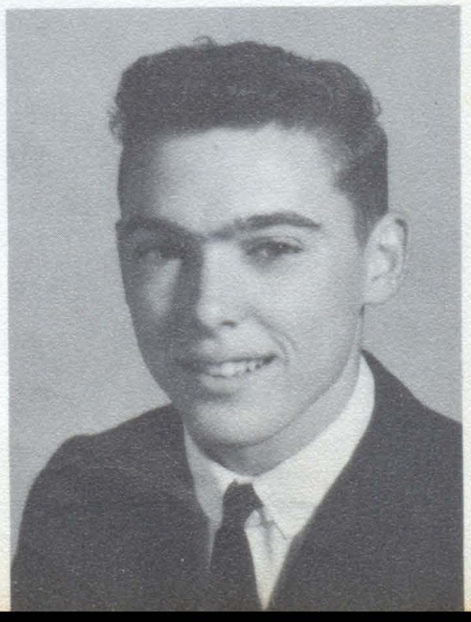

MORTIE PETERMAN

Football 2, 3, 4; Jr. Play 3; Sr. Play 4.

LINDA SANTOES

F. H. A. 1, 2, 3, 4; Student Council 3; Annual Staff 4; Best Dressed 3; Class Play 3, 4; Asst. Basketball Mgr. 4.

KAYE PHINK

Homecoming Queen 4; Home - coming Attendant 2; Cheerleader 3; Pep Squad 1, 2, 4; Class Officer 1, 2, 3, 4; Student Council 1, 2; Basketball 1, 2, 3, 4; Best Dressed 2; Miss KHS 4; Class Favorite 1, 2; Class Play 3, 4; Annul Staff 3, 4; F. H. A. 1, 2, 3, 4; F. H. A. Officer; 2, 3, 4; F. H. A. Degree Holder 3, 4;

Seniors

BARBARA SUTTON

Basketball 1 ; Annual Staff Organization Ed. 4; Pep Squad 1; Basketball Manager 3, 4; Class Play 3, 4; F. H. A. 1, 2, 3, 4;

JAMES SWISHER

Class Play 3, 4; Annual Staff 4;

CLASS WILL

I, Gordon Albert, having nerves of iron, will my ability to drive safely to Frank Cambron.

I, Henry Barnes, will my astonishing height to Ronnie Rankey.

I, Johnny Burnham, leave to Royce Gorman, my friendliness and good will in hopes he will use it well.

I, Linda Burnham, will my ability to cut, bleach, and dye my hair every other week to Charla Harvey and Jeannie Hughes.

I, Lynn Cayce, will my ability to get hit in the head with a wet ball of used tape to Danny Mathis.

I, Judy Coker, will my ability to make hook shots to the great basketball hero, Jean Sanders and Ruth Maris.

I, James Derden, will my quiet and subtle ways to Jo Ann Middleton.

I, Donnie Evans, being of unsound mind, will my ability to get excused admittance slips that have nothing to do with why I was absent to Mike Cooper.

I, Buddy Giles, will my soft appealing voice and charming manners to Ray Kelly.

I, Glenn Hale, will my amazing pass catching ability to someone who needs it more than I, Harvey Plunk.

I, Cheryl Lackey, will my ability to flirt in the halls, to Joyce Phink and Bonnie Falmar.

I, Bill Massey, will my petite girlish figure to James Milner.

I, Bob McLellan, will my curly locks to Garvin Hommel.

I, Elaine McLellen, will my bold, domineering personality to Melody Le Fan and Carrie Gomez.

I, Larry Myers, will my ability to trade cars three times a year to Junior Hibbits.

I, Mortie Peterman, will my ability to goof off in class to conserve my strength for football to Bobby Winters.

I, Kaye Phink, will my ability to tell "corny jokes" in class to Steve Rivers and Betty Morris.

I, James Swisher, will my fine sense of humor and incomparable wit to Floyd Selman, who has great need of it.

We, Barbara Sutton and Linda Santos, will our ability to skip classes to Dorothy Schaefer and Pat Barton.

JUNIORS

Royce Gorman

Melody Le Fan

'63

Juniors

Jo Ann Middleton
President

Pat Barton

Frank Cambron

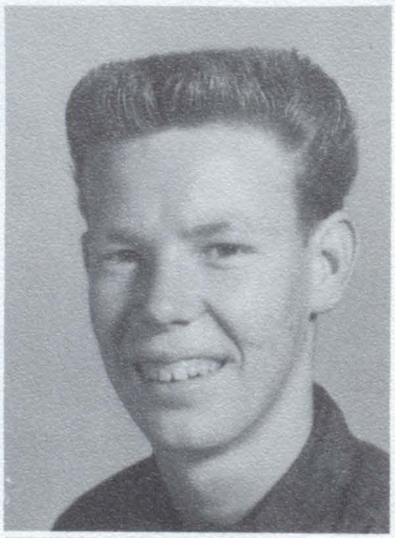

Bonnie Folmar

Carrie Gomez

Royce Gorman

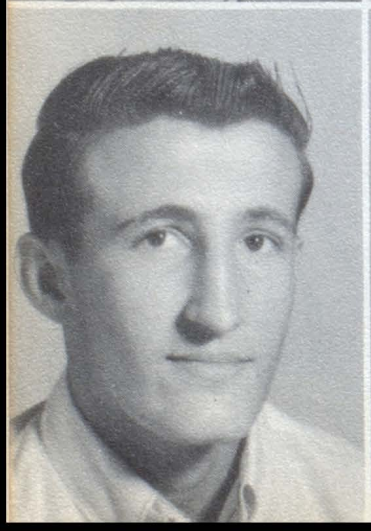

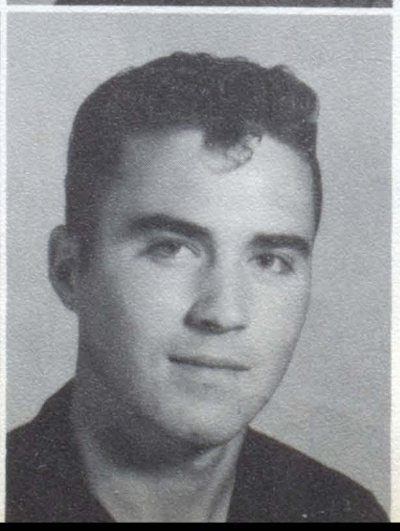

Kenneth Gray

Charla Harvey

John Hibbitts

Juniors

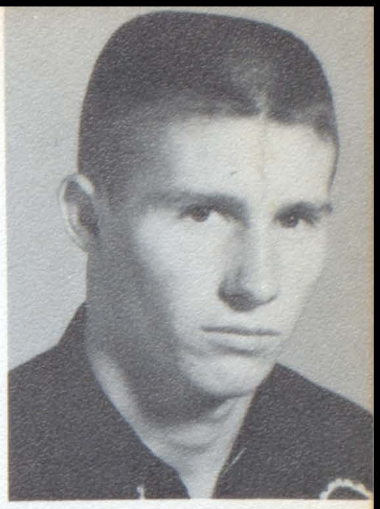

Mike Cooper
Vice - President

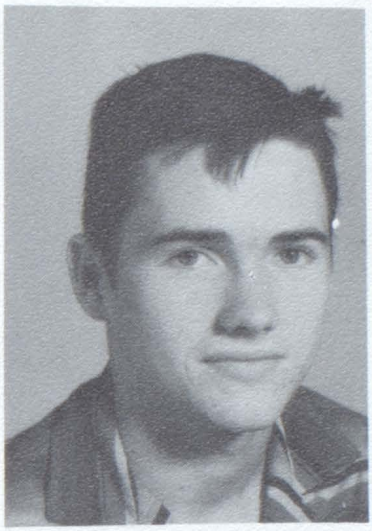

Garvin Hommell

Jeannie Hughes

Ray Kelley

Melody LeFan

Ruth Marris

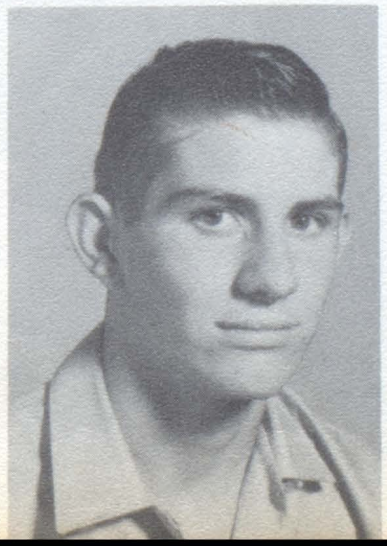

Danny Mathis

James Milner

Betty Morris

Juniors

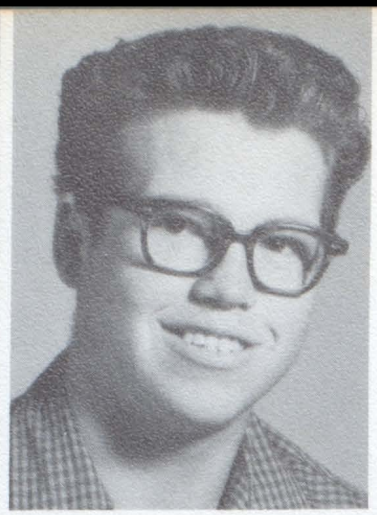

Ronnie Rankey
Secretary-Treasurer

T. S. Peterman

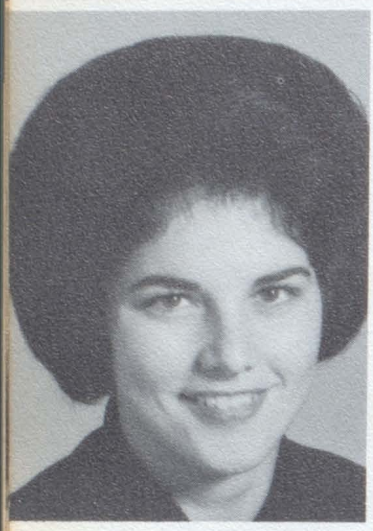

Joyce Phink

Harvey Plunk

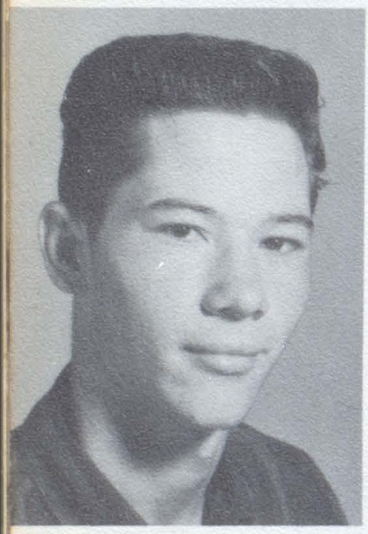

Steve Rivers

Jean Sanders

Dorothy Schaefer

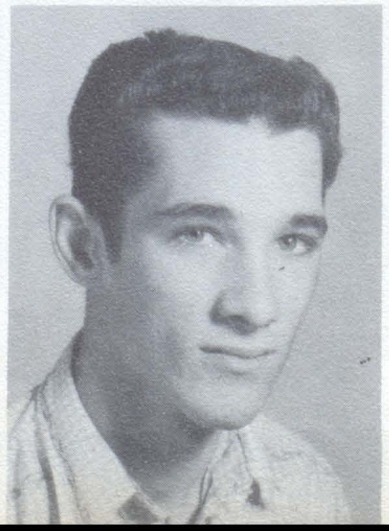

Floyd Selman

Barbara Taylor

Bobby Winters

SOPHOMORES

Joe Cook

Jean Dunn

'63

Sophomores

Cecille LeFan
President

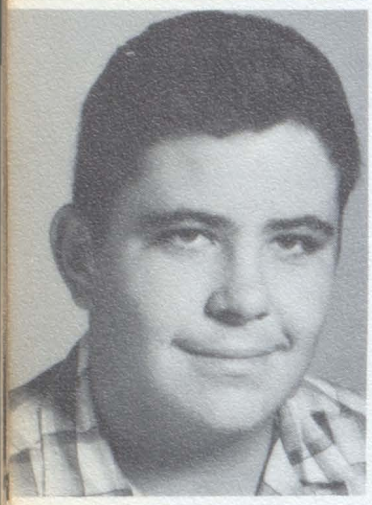

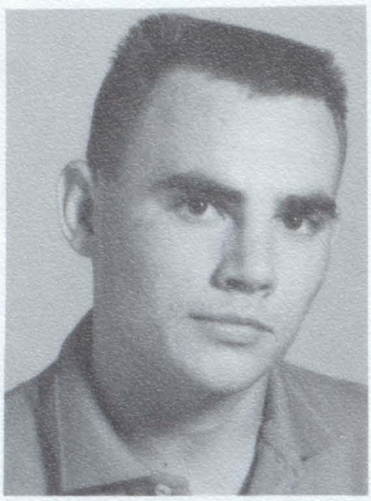

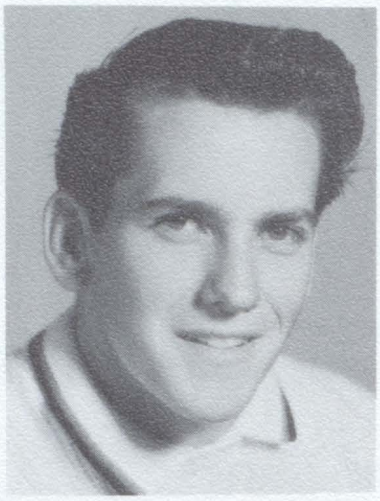

Roy Adams

Danny Bomar

Lonnie Butler

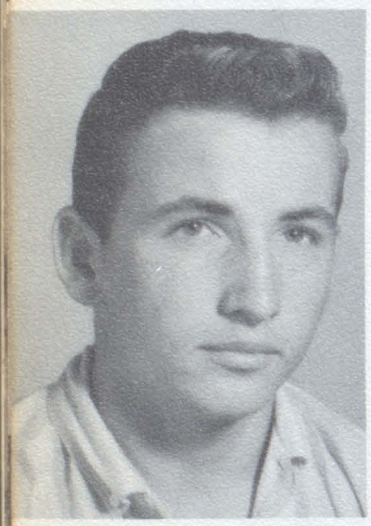

Jimmy Cain

Ann Cayce

Nelda Cockrill

Marilyn Cooper

John De Foor

Carole Dennis

Sophomores

Joe Cook
Vice - President

Alice Derden

Linda Doud

Jean Dunn

Jo Ellen Glaze

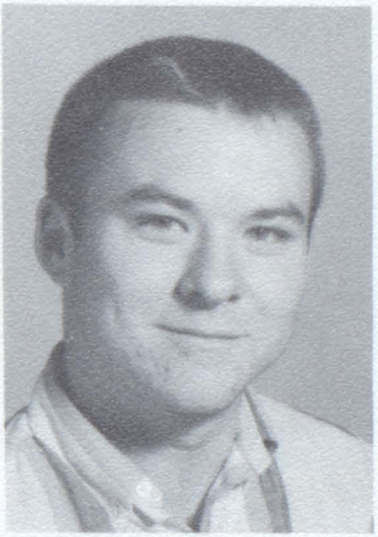

Mike Grammer

Larry Hale

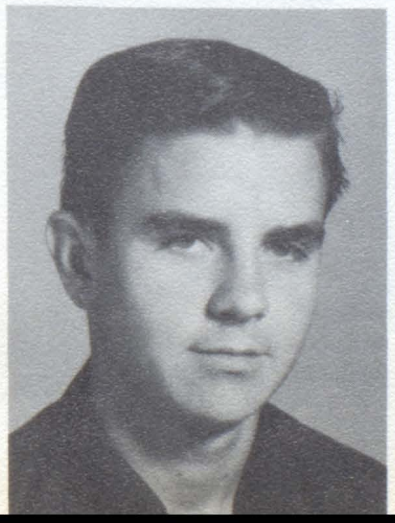

Gary Hammonds

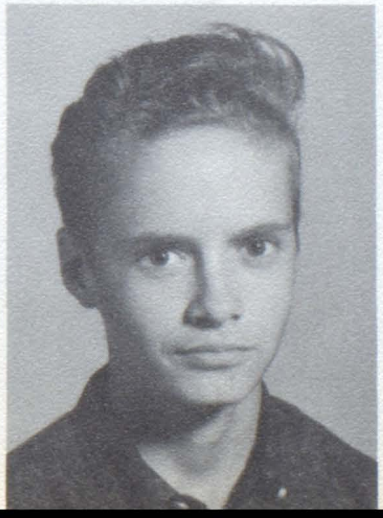

David Helm

Anita Henry

Sophomores

Winnie Middleton
Secretary - Treasurer

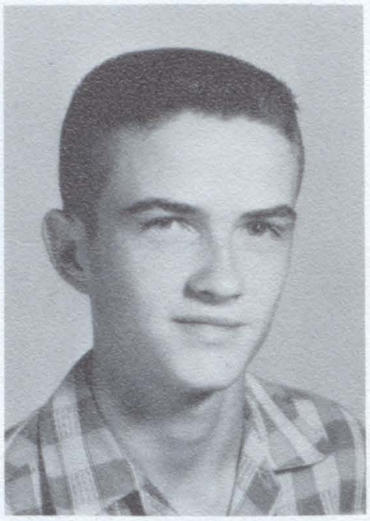

Judy Hinz

Jessie Horton

Larry Jackson

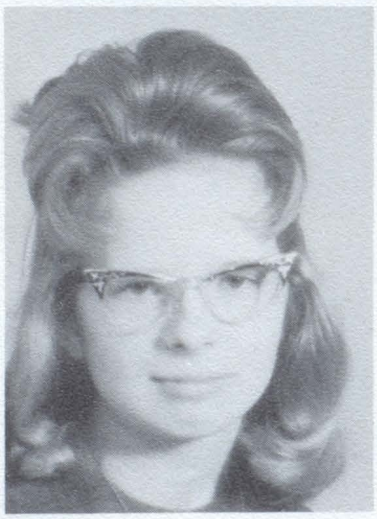

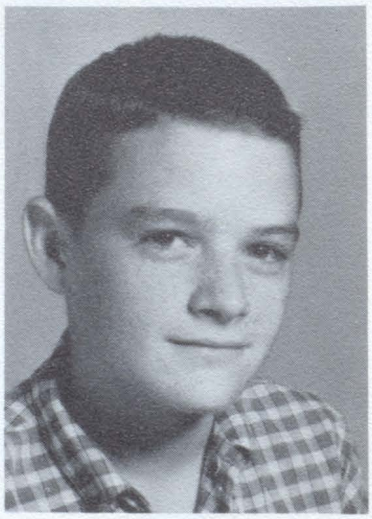

Carolyn Knotts

Charlotte Loftin

Richard Massey

Diane Mize

Linda Myers

Ruby Neal

Sophomores

Kent Miller

John Nelson

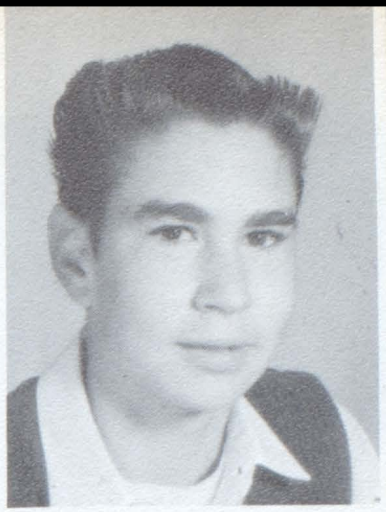

Mary Jo Pearce

Luis Rodriquez

Robert Rodriquez

Danny Stricklin

Paula Sanders

Glenna Tucker

Garland Tucker

Mary Ann Wakeland

Jerry Washburn

66

25

FRESHMEN

Waymond Horton

Darlene McDonald

'63

Freshmen

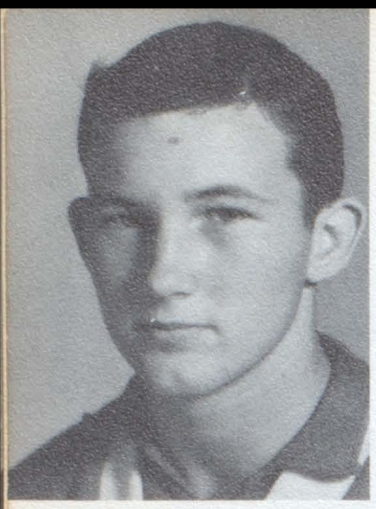

Darrell Johnson
President

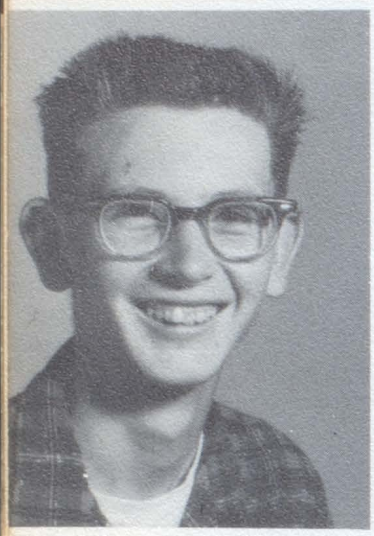

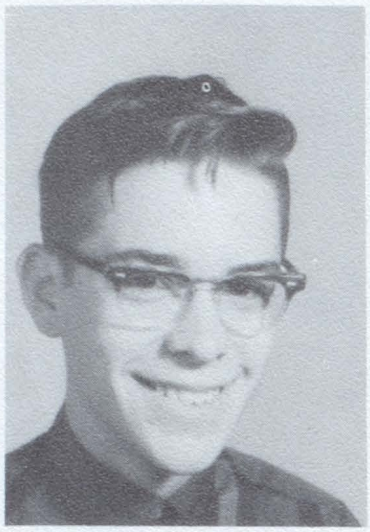

Tommy Anders

Jimmy Austin

Mark Barrett

Walter Barrett

Shirley Blacklock

Pat Bomar

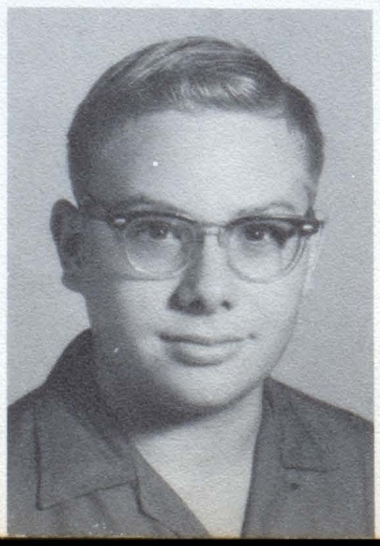

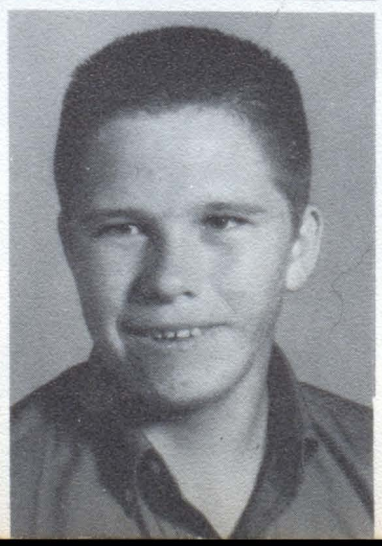

Charles Calder

Ray Camp

Donnie Coker

Freshmen

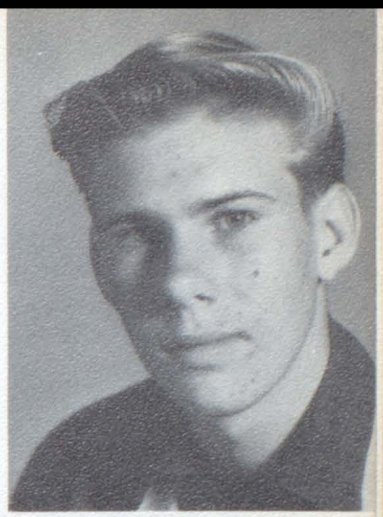

Richard Whalin
Vice - President

Donnie Collier

Melvin Cooper

Glenn Cornelius

Harry Creach

Julia Criswell

Jeannie Dillion

Kirby Doud

Billy Franks

Bobby Gillam

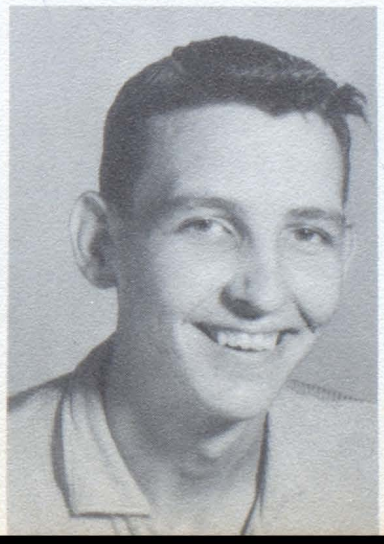

Freshmen

Joy Mudd
Secretary - Treasurer

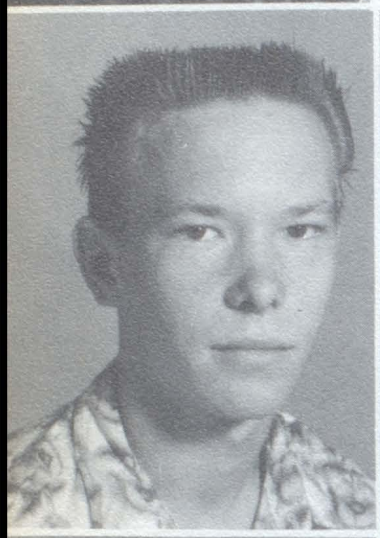

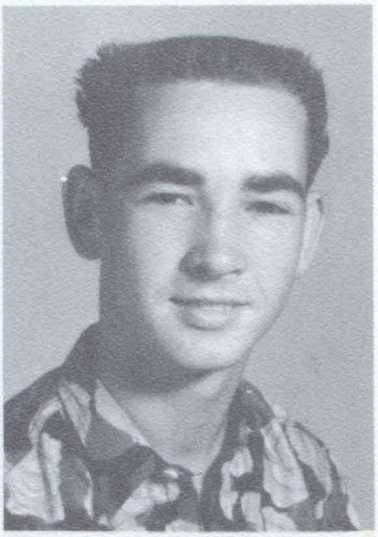

Wayne Gorman

Terry Gray

Waymond Horton

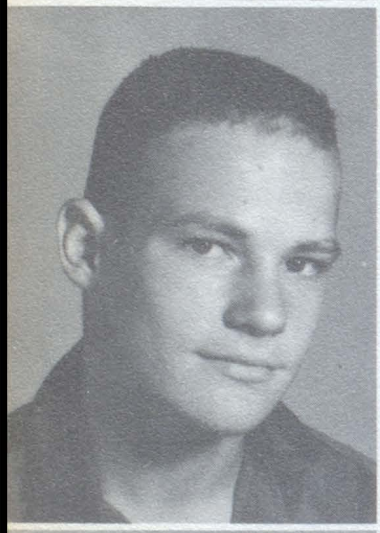

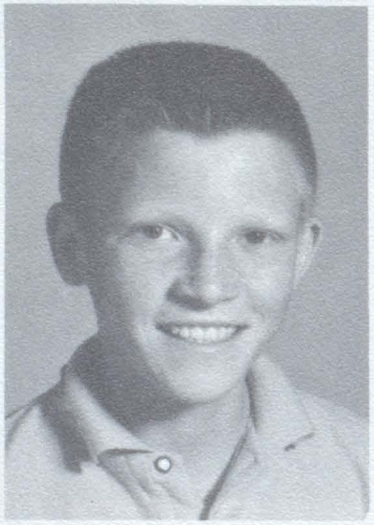

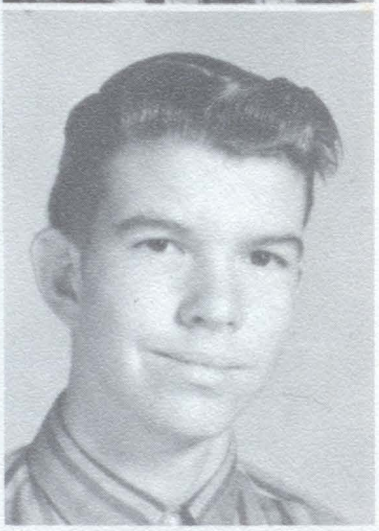

Don Harvey

Stephen Hatton

Everett Head

Lili Head

Janice Herrin

Jerrene Martin

Freshmen

Jeanie Daugherty

Mary Maris

Darlene McDonald

Doris Moore

Gloria Myers

Harvey Neal

Edward Neal

Mike Patterson

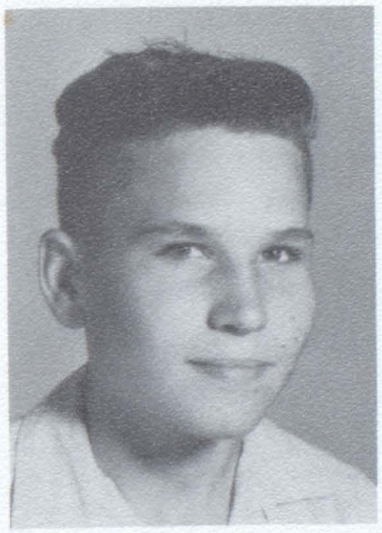

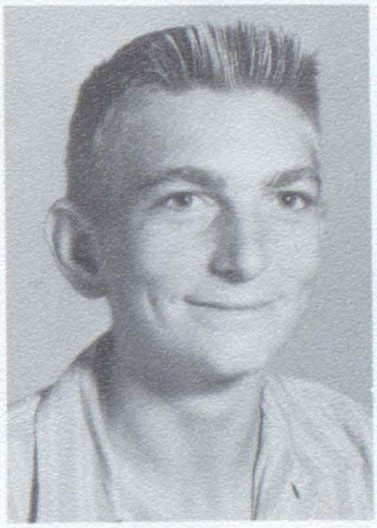

James Redmon

Mike Rivers

Billy Roberts

Freshmen

Katha Roberts

James Santos

Shareen Savage

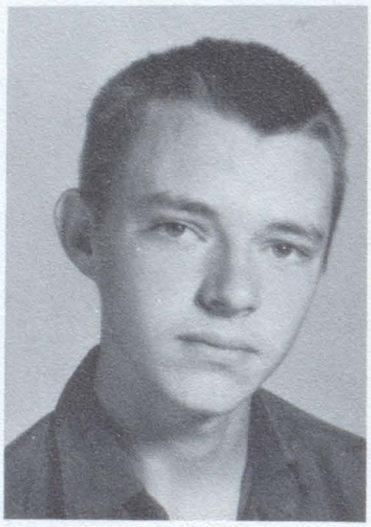

Johnny Watson

Randy Shafer

Mary Townsend

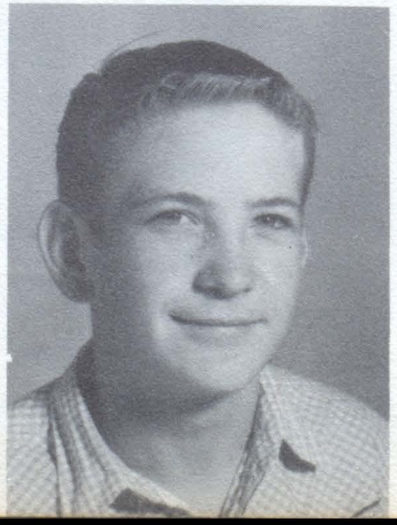

Clyde Tucker

Myra Warren

Wayne Winters

JR. HIGH

Pat Floyd

Curtis Johnson

'63

Junior High Favorites

Mary Beth Moore

Curtis Johnson

Danny Ball

Kay Johnson

Eighth

Bill Branch

Jimmy Brasiel

Bobby Clover

Johnny Cook

Margaret Cook

Peggy Corey

Dianna Daniels

Joe Davis

Doyle Dennis

Johnny Elrod

David Evans

Danny Faulkwer

Hubert Franks

Karen Gilman

Lydia Gomez

Eugene Grammer

Shirley Green

Catherine Hallmark

Eighth

Mike Harris

Billy Harvey

Sam Hatton

Darrel Helm

Johnny Hendricks

Linda Hill

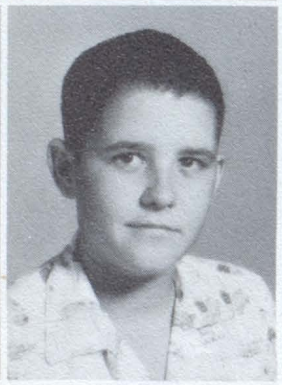

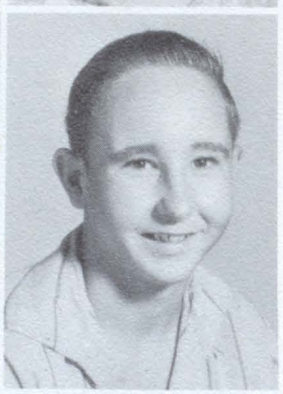

Louis Hinz

Rodney Hodge

Bobby Johnson

Curtis Johnson

Eddie Kennemur

Jimmy Kirk

Nancy Kirk

Laurie Klasch

Gary Laird

Wanda Mitchell

Johnny Mize

Maribeth Moore

Eighth

June Mudd

Roger Pennington

Opal Perry

Janice Preston

Eddie Sanders

Jerry Shepherd

David Stewart

James Stewart

Robert Tennison

Carla Tucker

Vicki Tucker

Donna Usrey

Gary Walden

Linda Walker

Theola Wier

Ruby Wright

Gary Young

Seventh

Danny Ball

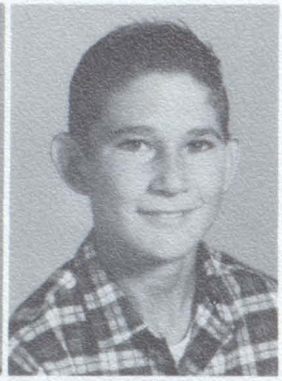

Rickey Black

Rusty Boyd

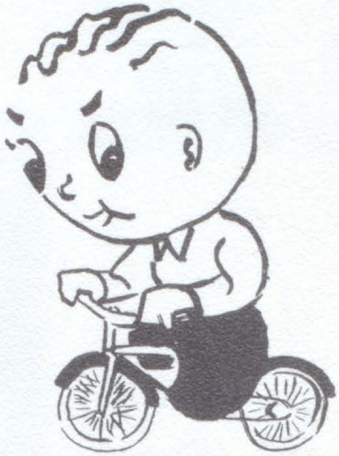

Margaret Braziel

Georgia Brown

Cheryl Collier

Dale Cooper

Gayle Cooper

Alicia Cornelius

Silvia Criswell

Sandra Daniels

Walter Fenoglio

Patricia Floyd

Beth Gilman

Patricia Grammer

Seventh

Sherri Gregory

Travis Hale

Diane Hallmark

Teddy Hardee

Tommy Harmon

Hershel Harper

Nancy Helm

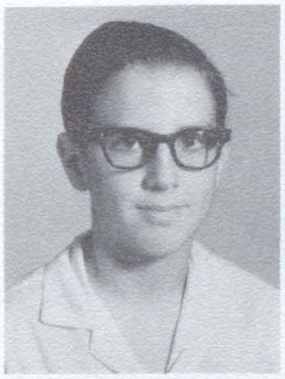

Jerry Herrin

Nancy Hodge

Ben Horton

Gay Johnson

~~Kay Johnson~~

Donald Jones

Jay C. Kline

Mary Knotts

Seventh

Margaret Laxson

Joe Marris

Richard Mathis

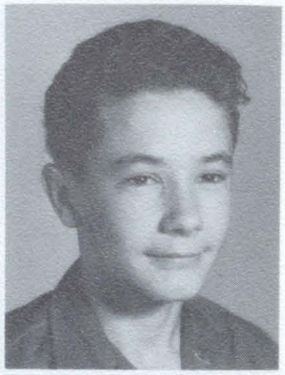

Lorine Miller

Avonelle Mitchell

Jimmy Moore

Ronald Morgan

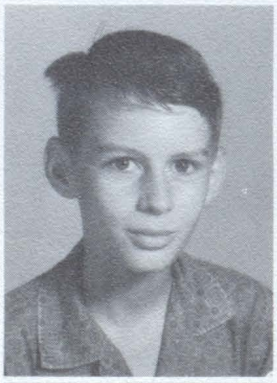

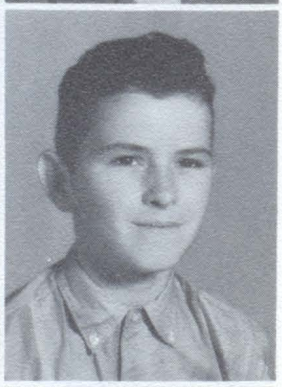

Shirley Morgan

Richard Myers

George Padgett

Sidney Pearce

Diane Reid

Lana Roberts

Rosario Rodriquez

Mike Billy Rogers

Seventh

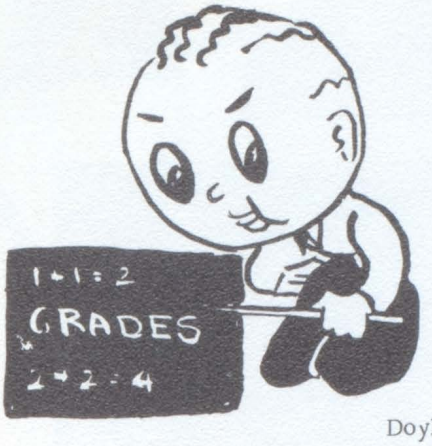

Jewel Schaefer

Doyle Young

Judy Selman

Kenny Schafer

Eugene Taylor

Faye Tennison

Mary Jo Thedford

Sandra Waits

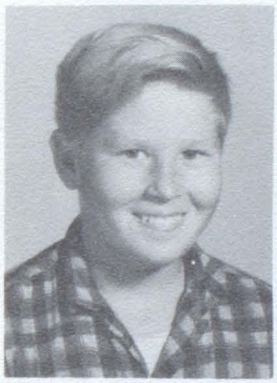

Danny Wakeland

James Wengier

Judy Whalin

Wanda White

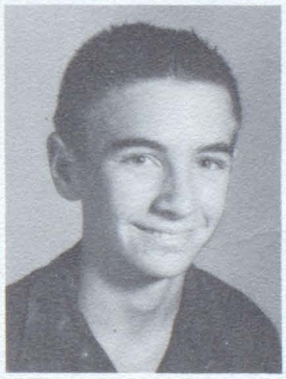

Dause Wier

Rance Wier

Myra Winters

Jimie Wright

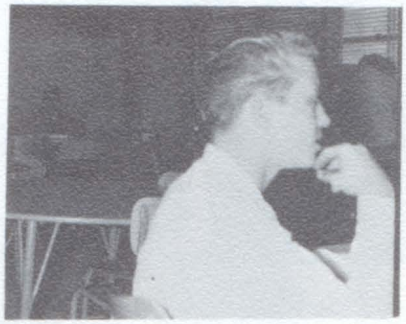

Guess

Who!

ELEMENTARY

Kenneth Cooper

Glynis Uselton

'63

Elementary Favorites

Sixth Grade

Kent Austin

Donna Gilstrap

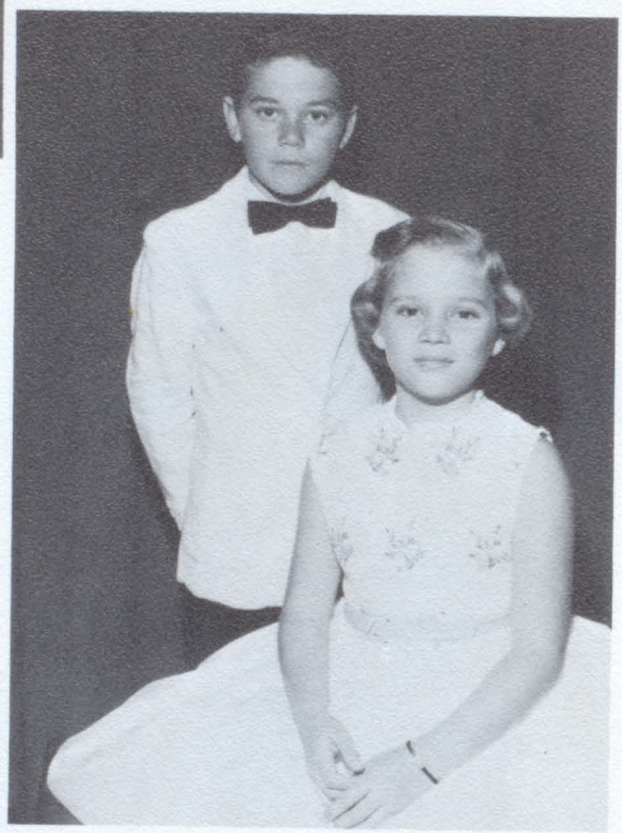

Fifth Grade

Douglas Lenze

Barbara Housley

Fourth Grade

Jonathan Stricklin

Pamela Winters

Elementary Favorites

Third Grade

Gary Jackson
Vanessa Tucker

Second Grade

Donna Housley
Joan Blondi

First Grade

Richard Wakeland
Linda Powell

Special Ed

Larry Anders
Sherry Anders

Sixth Grade

Kent Austin
Jay Lynn Bardin

Carl Bedford
Roger Blacklock
Grady Brown
Linda Browning

La Vanita Bruner
Joe Calder
Bobby Camp
Gary Caroll
Cathy Caruthers

Peggy Clark
Frances Clinton
James Clinton
Larry Clover
Lynda Collier

Jimmy Cook
Kenneth Cooper
James Crawford
Cheryl Creach
Gerald Curtis

Elaine Daniel
Douglas Davis
James Dennis
Steven Denton
Barbara Dickson

Donna Gilstrap
Kathy Glaze
Glenda Goggan
Johnny Gorman
Janet Hackney

Sixth Grade

Peggy Mitchell
Aubrey Hail
Lesley Hail
Randy Hardee

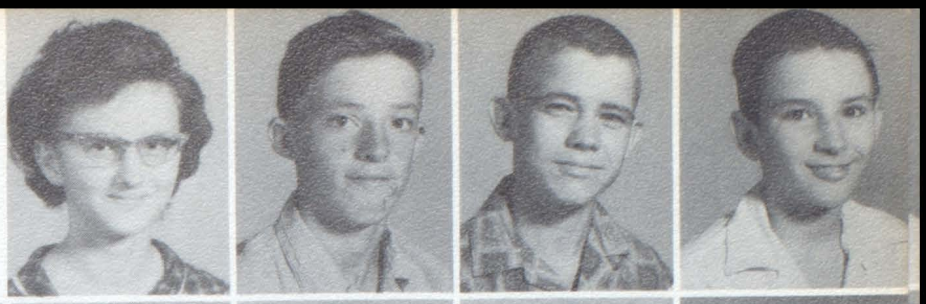

Dorothy Upchurch
Bobby Harper
John Hinson
Sheryl Hinze
Sharon Hommel

Ralph Horton
Sheila Hull
Wayne Kennemur
Robert Kuykendall
David Jackson

Joe Morgan
Trudy Neal
Deborah Perry
Joe Pyles
Carolyn Reid

Phillip Rumbough
David Sanford
Mildred Stanely
Mary K. Stewart
Rhonda Templin

Linda Thayer
Dennis Usery
Lynn Usery
Brenda Vaughar
Rexine Walker

Linda Warren
Billy Watson
Danny Watson
Rebecca Wilson
Penny Wright

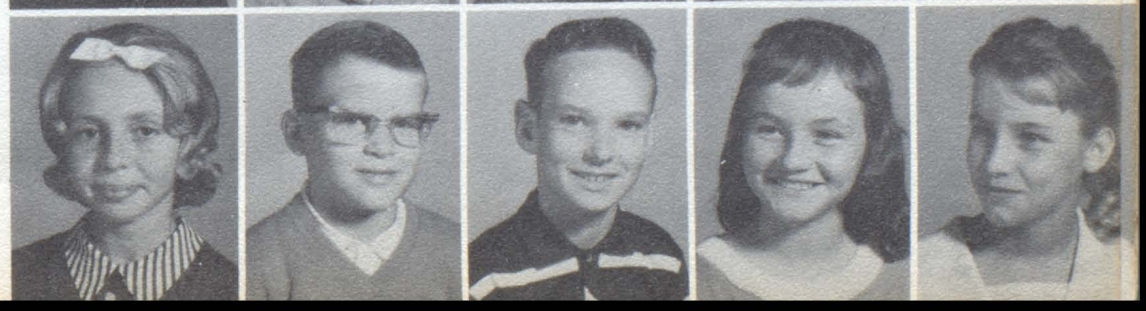

Fifth Grade

Carol Ball
Eddie Bedford

Kathy Billingsley
Ricky Billingsley
Brax Boyd

Christie Boyd
Tommy Brown
Billy Cain
Ricky Cain
Linda Clark

Ray Creach
Wayne Davis
Deborah Dickson
Karl Dunn
Dennis Faulkner

Jimmy Folmar
Steve Gibson
William Giles
Donnie Gilmore
Sheila Gilmore

Steve Gray
Kathy Gregory
Terry Harmon
Vickie Helfenstine
Mary Lou Hines

Janice Hodge
Barbara Housley
Wayne Hull
Ernie Kennem
Loyd Kilcrease

Fifth Grade

David Kuykendall
Douglas Lenz

Kathy Lenz
Randy Loftin
Cylinda Martin

Connie Mize
Chuck Morris
Rex Pennington
Weldon Preston
Eunice Pyles

Charles Reed
Mel Reid
Darrell Rumbaugh
Eugene Sanders
Charles Savage

Joel Simpson
Marvin Stewart
David Tunnell
Wylie Uselton
Pamela Usrey

Deborah Waits
James Waits
Johnny Wakeland
Gwen Walden
Eddie Waldrop

Ivanell Wallace
Suzanne Washburn
Ronnie Watson
Pat Whalin
Larry Winters

Fourth Grade

Barbara Ball
Harold Biggs
Pamela Boynton

Larry Brown
Mike Carroll
Alan Caruthers
Jo Collier

Jackie Cornelius
Julie Cromer
Pamela Cryer
Robert Dalton
Cindy Dickson

Joe Dunn
Garry Ellis
Betty Goggans
Tresia Green
Jean Hackney

Brenda Hardee
Linda Hale
Susan Harper
Steve Harvey
Metta Head

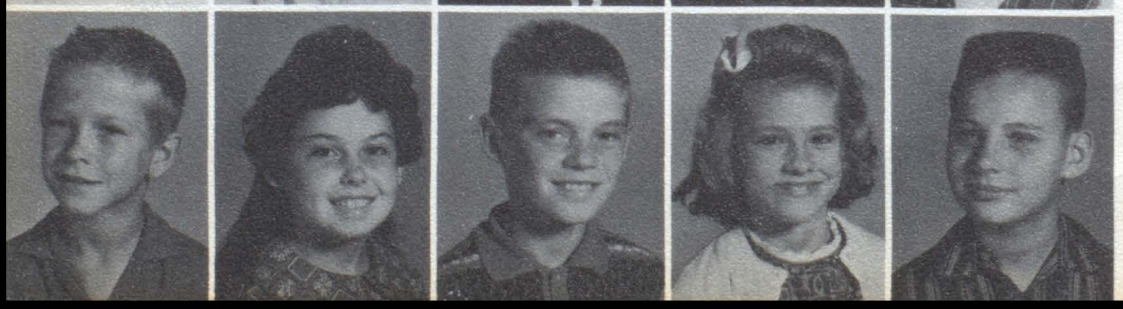

Billy Hinson
Beverly Houston
Danny Irwin
Violiene Kennemur
Tommie Lowery

Fourth Grade

James Mitchell

Henry Upchurch
Glenn Lyon
Sue McDaniel
Eileen McDonald
John McPhate

Judy Milner
Patricia Moore
Troy Neal
Virginia Neal
Michael Otis

Pauletta Preston
Billy Redmon
Pamela Roberts
Kathy Robinson
Pat Rogers

Bert Samqua
Lynn Shafer
Carolyn Smallwood
Linda Stewart
Jonathan Stricklin

Mark Tate
Donald Thedford
Peggy Thorn
Janett Usrey
Gaylord Warden

Latricia Washburn
Kenneth Watson
William Whitehead
Deborah Winslett
Pamela Winters

Third Grade

Melinda Akins
Kathryn Baker
Deborah Biondi
Carol Blalock

Dale Bruce
La Fayette Bruner
David Caruthers
Cynthia Cline
David Clover

Deborah Collier
Connie Conaster
Joyce Corey
Janet Crawford
Eddie Criswell

Deborah Cryer
Mary Jane Day
Jackie Denton
Danny Dunavant
Linda Evans

De Wyane Folmar
Connie Felix
Daniel Gray
Leonard Green
Douglas Gregory

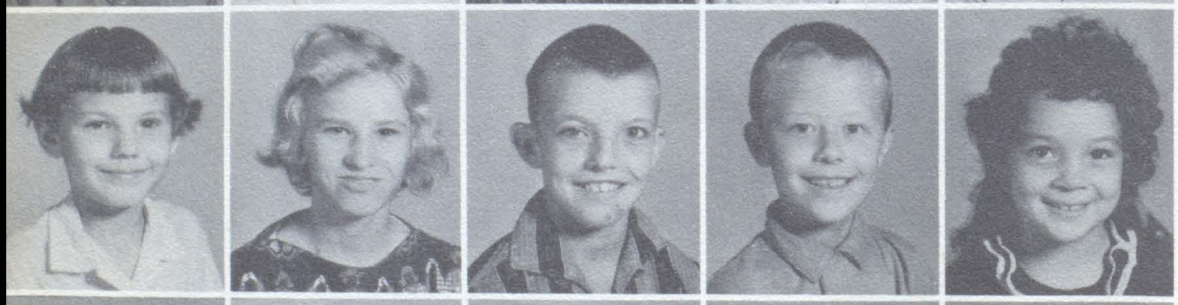

Ronda Goggans
Wanda Hail
Ricky Hail
Davie Hallmark
Rosanna Harper

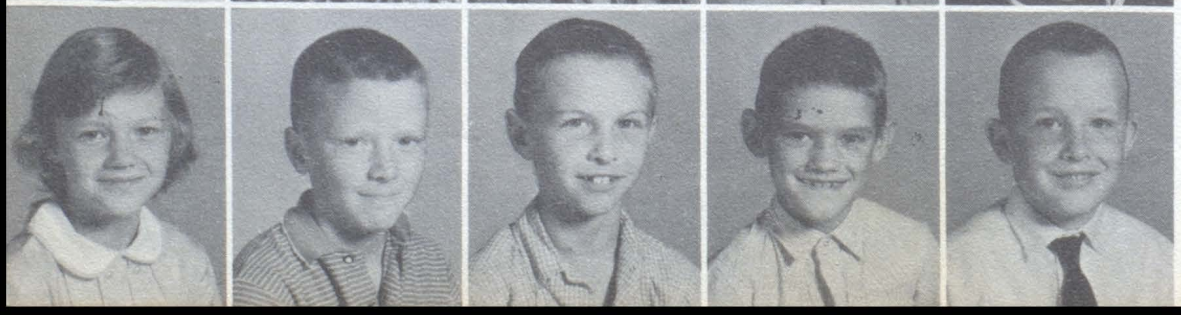

Beth Ann Harvey
Danny Hatton
Harold Harwell
Steve Irwin
Gary Jackson

Third Grade

Lawrence Johnson
Michael Johnson
Brenda King
Linda Kobeck

Patsy Kuykendal
Donald Leach
Gloria Leach
Johnny Leach
Gloria Luttrell

Melissa Massey
Charlotte McCain
Barbara McDaniels
Barbara Miller
Twila Mitchell

Rickie Mize
Kathy Morgan
Mary Lou Morgan
Barbara Neil
Delia Patino

Bobby Reed
Debora Reid
David Rodgers
Mike Robinson
Richard Stewart

Vanessa Tucker
Gerald Underwood
Jimmy Warren
Debra Watson
Larry Williams

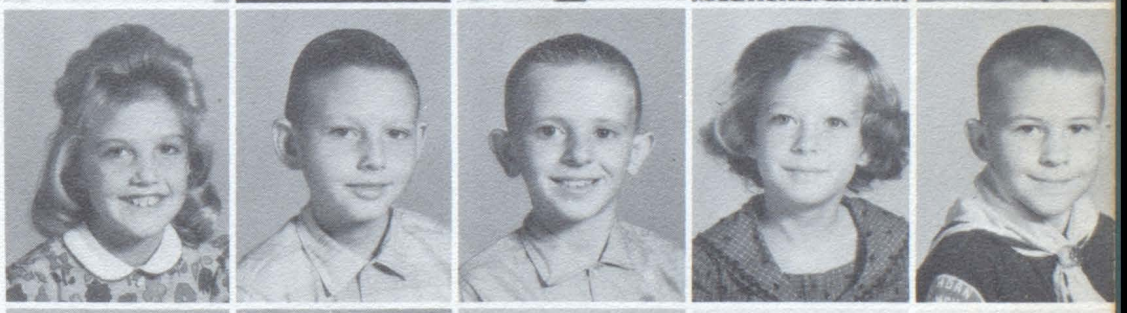

Pamela Wilson
Fred Winters
Loraine Wright
Avery Miller
Sharon Knotts

Second Grade

Jerry Allbright
Suzanne Anders

Cecil Bedford
Carl Biggs
John Biondi
Sherman Bruna

Susan Cain
Joe Clinton
Ronnie Collins
Charon Cornelius
Vicki Cryer

Mike Culton
Billie Dennis
Susan Dwiggins
Timmy Emery
Wendle Giles

Billy Green
Jimmy Hackney
Pamela Hall
Mary Hinson
Catherin House

Donna Housely
Douglas Johnson
Debra King
Paula Long
Paula McCain

Second Grade

Charles Mitchell
Paul McCain
Billie McDonald

Gwenda McPhate
Roy Lee Miller
Russell Moore
Jerry Otis
Curtis Pearce

Delbert Raines
Romona Rayburn
Chester Roberts
Diane Rodgers
Sherry Simpson

Gary Story
Randy Swinney
Sandra Throne
Sue Ellen Uselton
Danny Usery

Gail Usrey
Diana Waldrop
Dwayne Walker
Lonnie Walker
Virginia Washburn

Connie Watson
Paula Williams
Bobby Winslet
Mike Whitehead
Donna Young

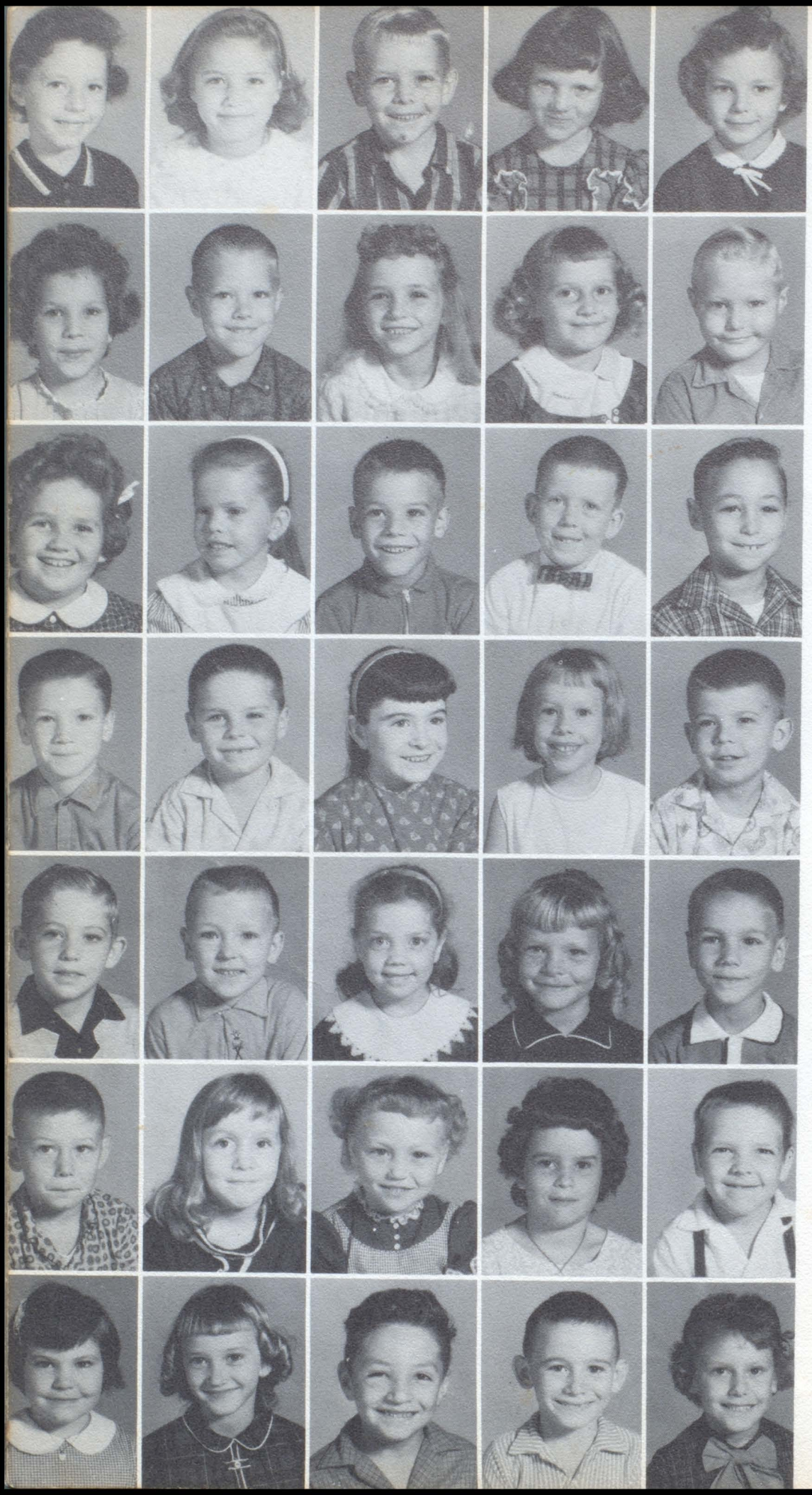

First Grade

Sharon Ball
Rosalinda Patino
Larry Beldin
Brenda Biondi
Suzann Blalock

Loree Boyd
Harvey Brown
Sherma Gale Bruce
Carleta Bruner
Mike Cain

Terry Clark
Johnie Collier
Kenny Crawford
Dennis Culton
Rocky Curry

Roger Upchurch
Mike Davis
Donna Dawson
Ramona Day
David Derden

David Duravant
Randy Evans
Joan Fazzio
Valerie Gibson
Donald Gregory

Mark Gregory
Virginia Harper
Regina Harwell
Diane Hill
Randy Hinz

Linda Hughes
Angela Jackson
Pete Jimenze
Randy Jones
Paula King

First Grade

Jeanne Kirk
Jerry Kirkpatrick
Wilfred Kobec
Paula Laxson
Glen Leach

Deborah Lee
Teddy Luttrell
Rickie McElvany
Ruth Ann McPhate
Laurie Middleton

Jerry Miller
Sherry Merdock
Betty Neal
Gary Nelson
Ricky Pearce

John Peterson
Brenda Powell
Linda Powell
Jimmy Reed
Danny Rogers

Carol Ann Rogers
Ray Sanders
Larry Sandford
Melvin Stewart
Rebecca Stewart

Debra Uselton
Glynis Uselton
Deborah Vaughan
Glenda Vaughan
Rennie Waldrop

Richard Wakeland
Randy Walker
Laverne Wilson
Kelly Winters
Mora Williams

Special Education

Larry Anders

Sherry Anders
Frankie Brown
Danny Burroughs

Larry Clinton
Nettie Lee Hail
Rickey Irwin
Robert McDonald

Avis Nutt
Sherman Nutt
Karen Robinson
Lynda Scarborough

Photo not
Available

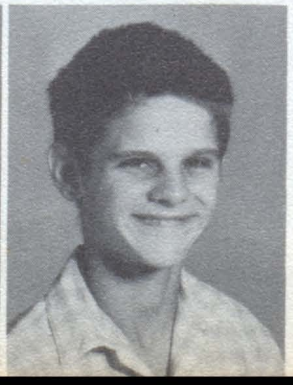

Melvin Thron
Carolyn Wolfe
Genevia Wood
Tommy Usrey

ACTIVITIES

'63

STUDENT COUNCIL

Standing: Linda Burnham, Mary Townsend, Jessie Horton, Danny Bomar, Melvin Cooper, Henry Barnes,
Sitting: Pat Barton, Larry Myers, Garvin Hommell

PATROL BOYS

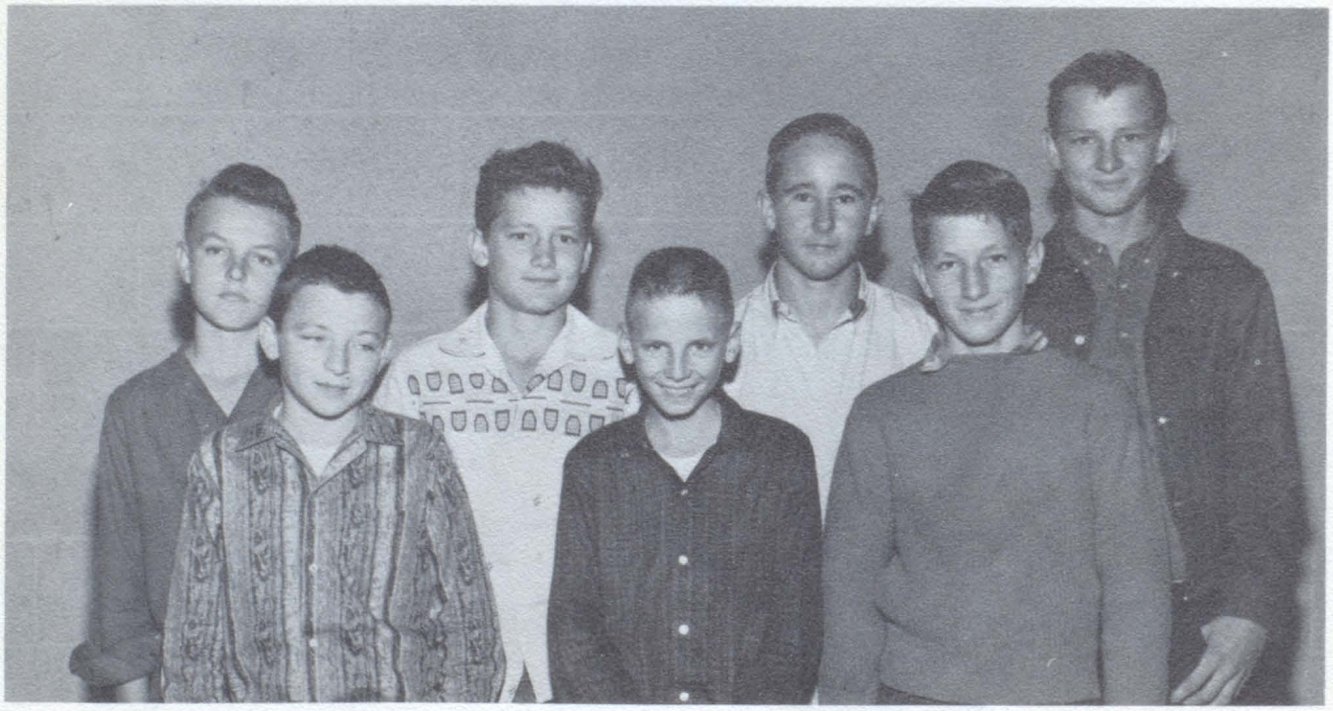

Back Row: Johnny Elrod, Eddie Sanders, Curtis Johnson, Hubert Franks, Front Row; David Evans, Darrell Helms, Billy Harvey.

FUTURE HOMEMAKERS OF AMERICA

"Toward New Horizons"

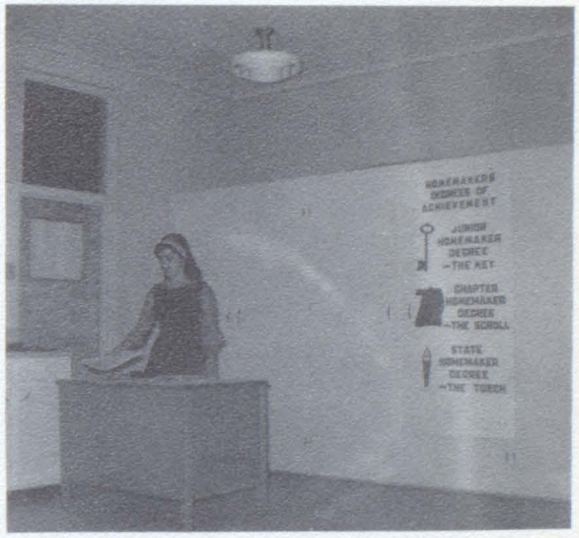

MAJORETTES

Jean Dunn, Judy Coker, Alice Derden, Jessie Horton, Antia Henry, Linda Burnham, Diane Mize.

KENNEDALE HIGH SCHOOL BAND

SPORTS

'63

HOMECOMING QUEEN

Kaye of the House of Phink

Princess Gloria Myers
Princess Jo Ann Middleton

Princess Joyce Phink
Princess Pat Barton

Junior High Cheerleaders

Marybeth Moore

Carla Tucker

Judy Whalen

Gayle Cooper

Judy Selman

Alecia Cornelius

Linda Redmon

High School Cheerleaders

Darlene McDonald Jo Ann Middleton

Winnie Middleton - Gloria Myers - Pat Barton - Joyce Phink

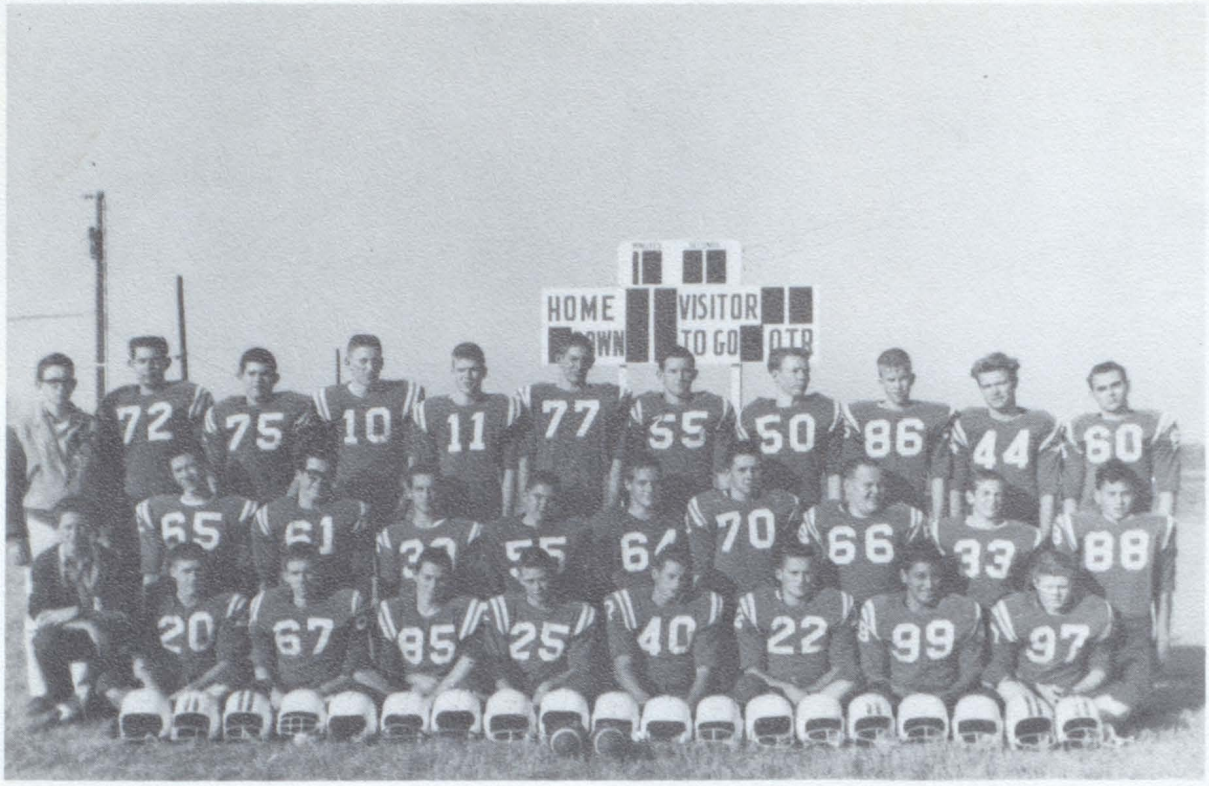

Back Row: Mgr. Lynn Cayce, Mortie Peterman, Bill Massey, Ronnie Rankey, Glen Hale, Danny Mathis, Darrell Johnson, Royce Gorman, Larry Hale, Buddy Giles, Danny Bomar.
Second Row: Mgr. Mike Rivers, Steve Rivers, T. S. Peterman, Waymon Horton, Vernon Calder, Don Harvey, Joe Cook, James Milner, Wayne Winters, Junior Neal.
Front Row: Mike Cooper, Richard Whalin, Garvin Hommel, Melvin Cooper, James Redman, Ray Kelly, Robert Rodriquez, Donnie Evans.

1962-1963 Football Scores

Kennedale	24	Aledo	12
Kennedale	6	Ferris	12
Kennedale	14	Alvarado	26
Kennedale	8	Ft. Worth Christian	8
Kennedale	28	Chico	0
Kennedale	0	Everman	8
Kennedale	3	Keller	6
Kennedale	34	Boyd	8
Kennedale	38	Springtown	24
Kennedale	8	Boswell	30

All-District Quarterback
Mike Cooper

All-District Defensive Guard
Mortie Peterman

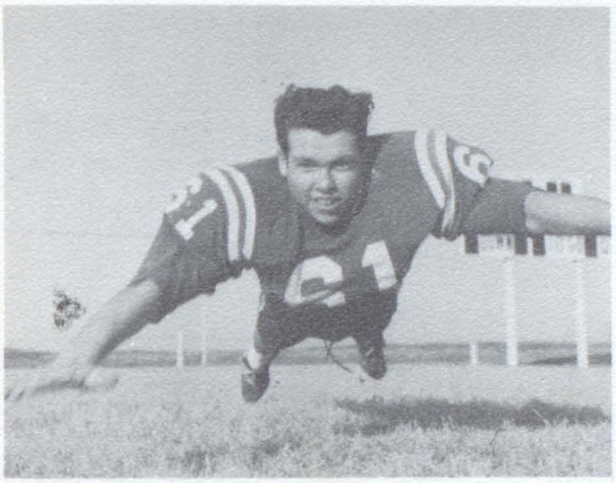

All-District Defensive Tackle
T. S. Peterman

All District Defensive End
Darrell Johnson

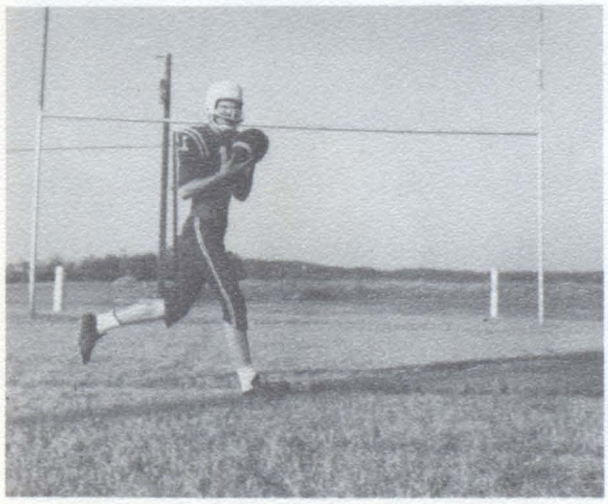

Honorable Mention
Glen Hale

Coaching Staff
Coach Rhodes, Coach Leech, Coach Flowers

Junior High Football Team

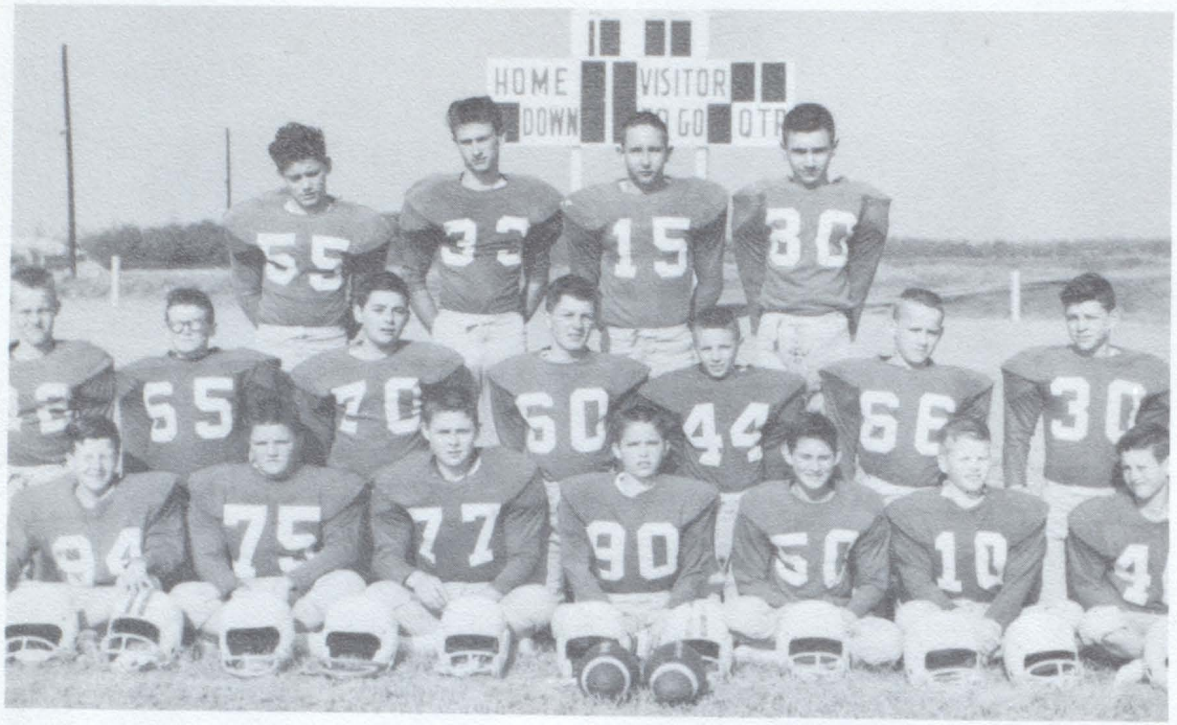

Pep Squad

Basketball Team

Back Row: Larry Myers, Bill Massey, Ronnie Rankey, James Derden, Lynn Cayce
Front Row: Henry Barnes, Mike Cooper, Ray Kelley, Richard Massey, Donnie Colliar.

Girls Basketball Team

First Row: Winnie Middleton, Jo Ann Middleton, Marilyn Cooper, Charla Harvey, Pat Barton, Judy Coker, Kaye Phink, Joyce Phink, Linda Burnham, Ruby Neal. Second Row: Doris Moore, Gloria Myers, Mary Jo Pearce, Alice Derden, Nelda Crockrill, Cecille LaFan, Elaine McLellan, Cheryl Lackey.
Coach - Mrs. Jackson
Manager - Barbara Sutton

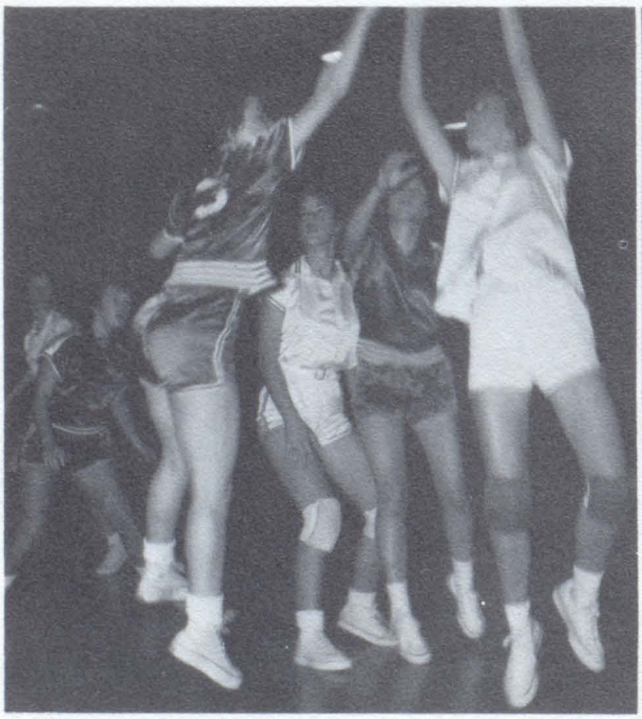

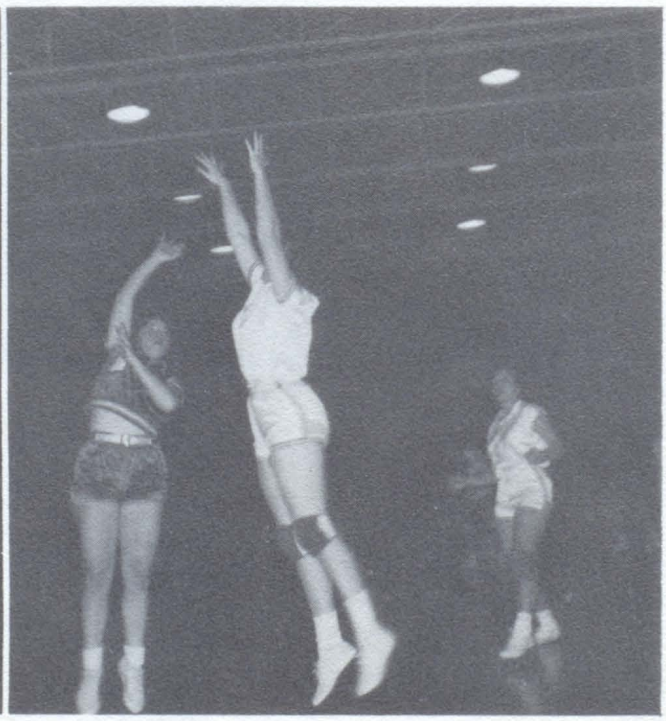

FAVORITES

Mr. and Miss KHS
Donnie Evans
Kaye Phink

'63

Miss Kennedale 1962

Melody LeFan

Most Intelligent

Larry Myers

Melody LeFan

Most Likely to Succeed

Bob McLellan

Gloria Myers

Best All Around

Ronnie Rankey

Winnie Middleton

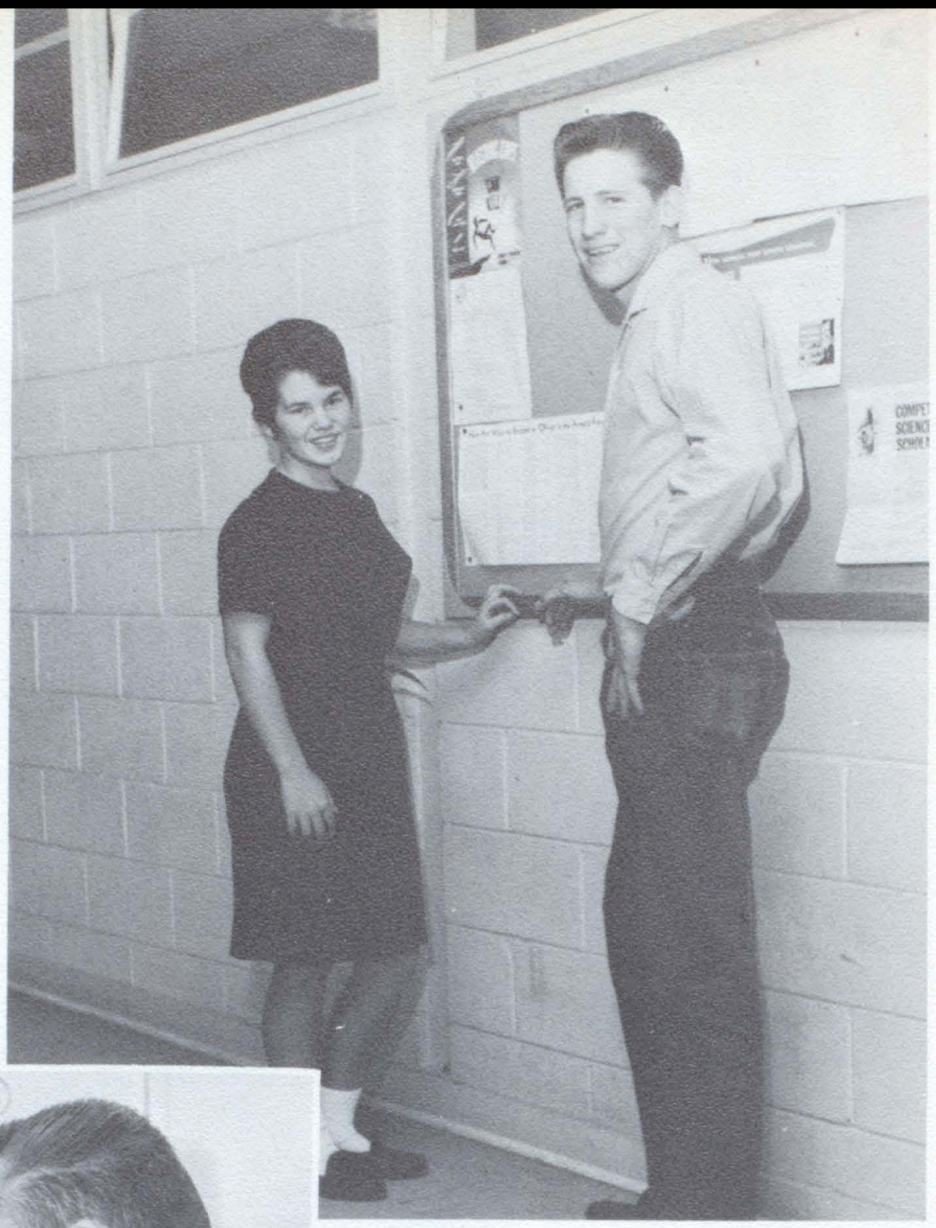

Most Popular

Ray Kelley

Jo Ann Middleton

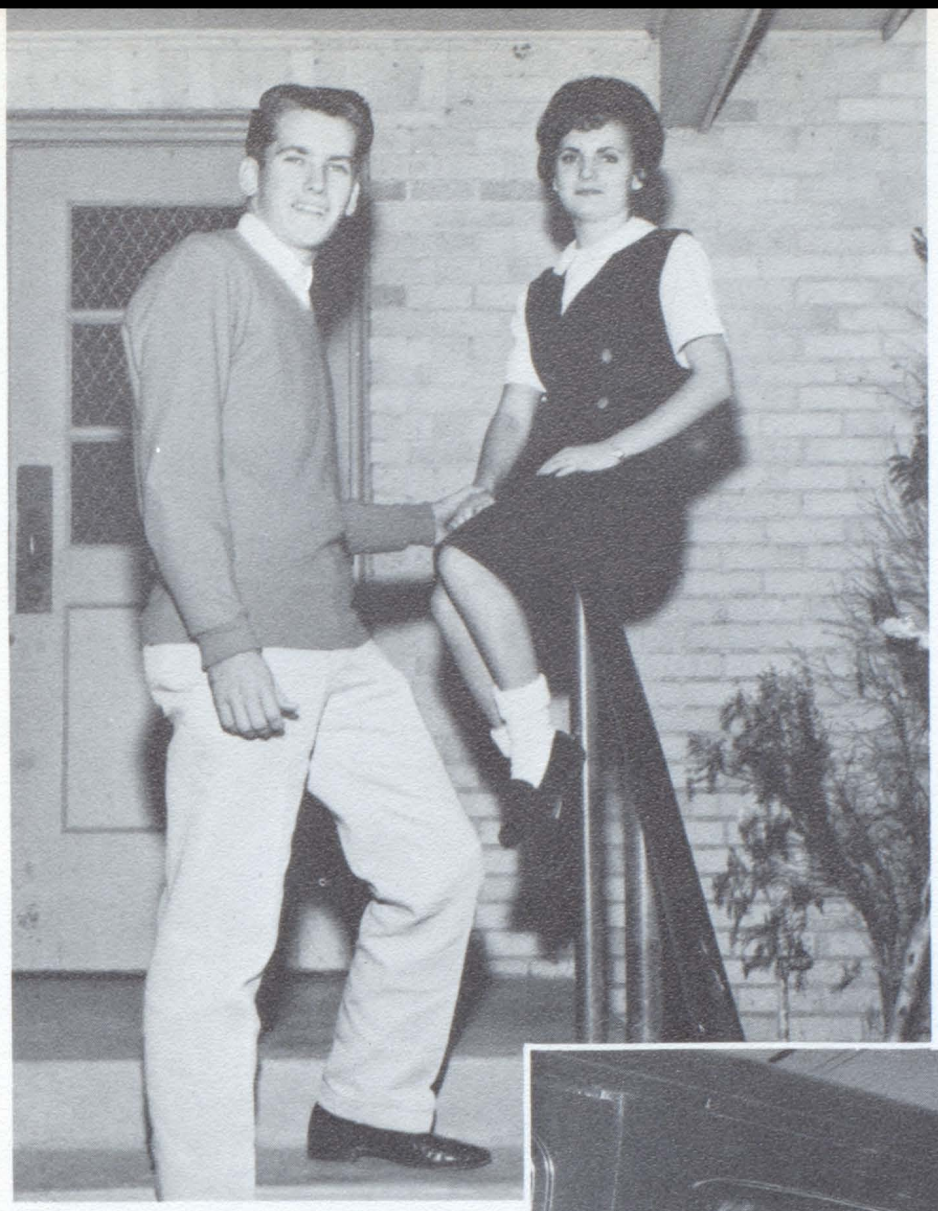

Cutest

Lonnie Butler

Darlene McDonald

Friendliest

Joe Cook

Pat Barton

Best Dressed

Danny Mathis

Elaine McLellan

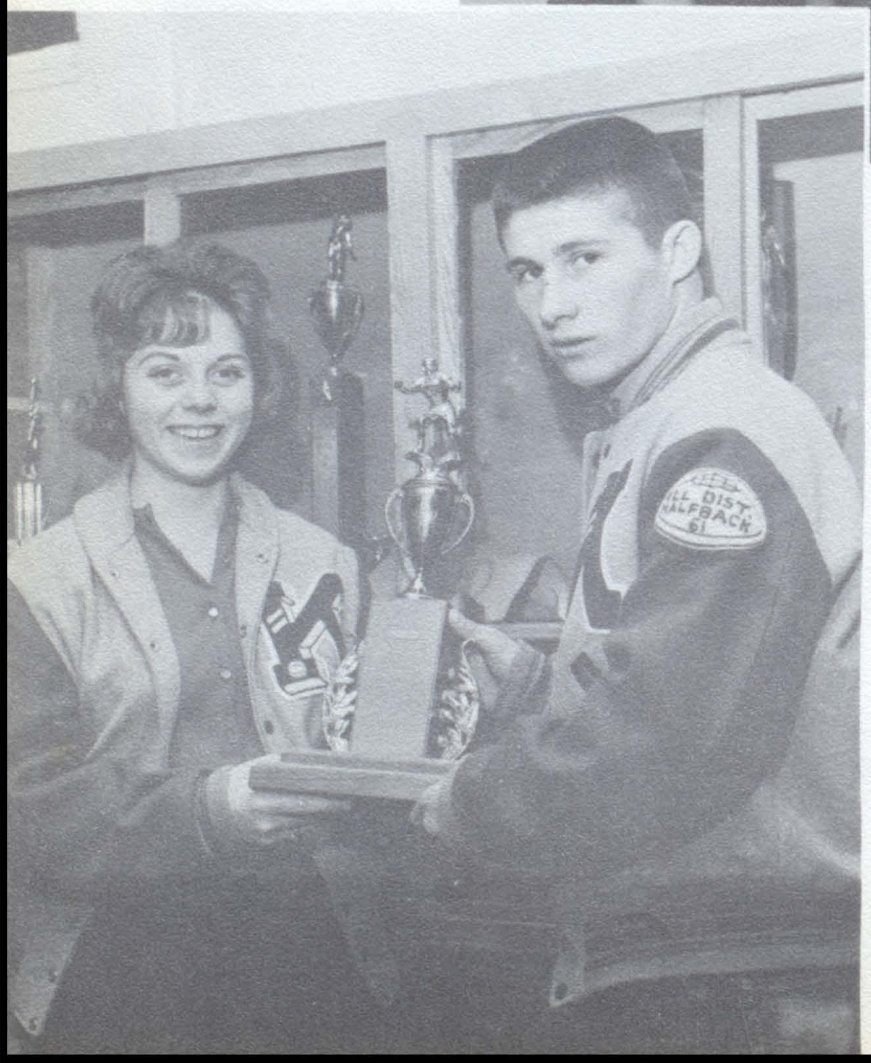

Most Athletic

Mike Cooper

Judy Coker

Wittiest

Richard Whalin

Jeannie Dillion

Flirtiest

John Nelson

Charla Harvey

W48204

Name These!

ADVERTISING

Linda Santoes
Cheryl Lackey
Barbara Sutton

'63

Compliments

of

GHORMLEY

ENGINEERING

AND

MANUFACTURING

CORPORATION

THE FABRIC MART

5158 Wichita Street

Phone JE 4-7152

Has a Bigger Selection of the kind of

Fabrics you want

AT THE LOWEST PRICES

MOTT'S

School Supplies
and
All your School Needs

E. B. Motts No. 26
5154 Wichita St.
Ft. Worth

WE GIVE S&H GREEN STAMPS

Ask Your Doctor to Call
Moreland's Prescriptions
Promptly filled.

MORELAND'S DRUGS

No. 1 - 15 Westcliff Shopping Center	WA 4-2235
No. 2 - 5166 Wichita	JE 6-8335
No. 3 - 4813 Odessa	WA 3-8226
No. 4 - 6366 Camp Bowie	JE 2-1478

WHERE EXPERIENCE MAKES THE DIFFERENCE

Hassie's Beauty Salon

3143 E. SEMINARY DR.
(MYERS SHOPPING CENTER)

PHONE JE. 4-7931

OWNER
HASSIE MALONE

CRAIG PHARMACY

5124 Wichita Street
JE 6-5638
Fort Worth 19, Texas

FREE DELIVERY

Compliments of

SOUTH SIDE DAIRY QUEEN

1200 Hemphill
511 E. Berry
1618 E. Rosedale

2201 W. Seminary
421 W. Berry
1301 E. Seminary

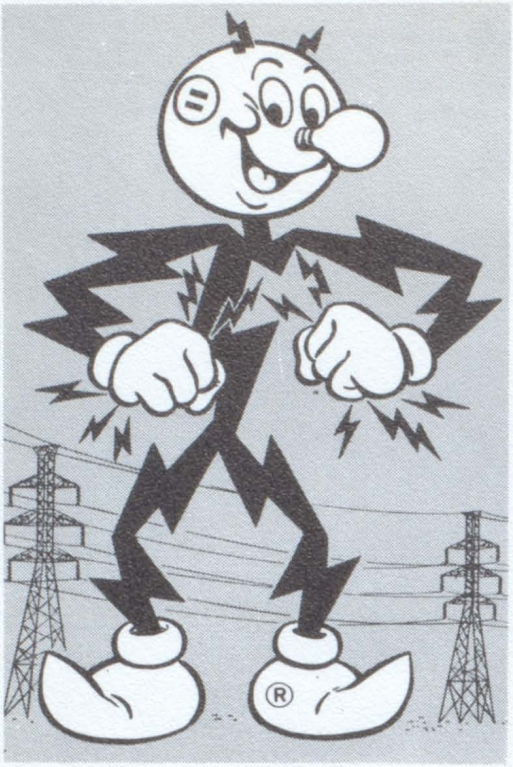

ELECTRICITY

Energy for Progress

In this world we live in, electric energy is vitally important—not only for daily living but also to make possible continued progress. Try to imagine today's world without electric lights or factory motors . . . without refrigeration or television . . . without the benefits of hundreds of other uses of electric energy.

Because electric power is so essential to progress, Texas Electric constantly plans ahead and builds new power plants, lines and other facilities. For this reason, you may be sure that in the area we serve there will always be plenty of dependable electric power for progress and for better living.

TEXAS ELECTRIC
SERVICE COMPANY

PAUL FRICKE SUPPLY CO.

Automotive Trim
Paint and Body Supplies

510 E. 3rd St. ED 2-7349
Fort Worth, Texas

COMMERCIAL RESIDENTIAL

James Evans
Designer

PHONE CR 2-9589

RT. 7, BOX 455-D
FORT WORTH, TEXAS

Honda Triumph

DALIO'S MOTOR SPORT

Phone ED 6-7538 1509 E. Lancaster St.

Fort Worth, Texas

TERRY DRUG

Kennedale, Texas
CR 2-9401

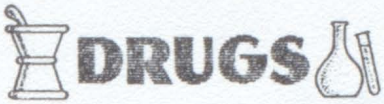

KENNEDALE AUTOMATIC WASHATERIA

In the heart of Kennedale

Open 24 Hours a Day

RATLIFF "66" SERVICE STATION

Complete Automobile Services

CR 2-6691
Kennedale, Texas

Congratulations
Seniors of 1963

BOB'S BARBER SHOP

Bob Bryant - Owner
Kennedale, Texas

EMERALD HILLS MEMORIAL PARK

"Naturally More Beautiful"

Fort Worth, Texas

Box 3311 Phone CR 2-6365

MAP CONSTRUCTION INC.

Invites you to

Crestdale Addition

FHA - All Conveniences Phone CR 2-6641

BLESSING-McINNIS

FUNERAL HOMES

Mansfield, Texas
CR 9-1161

Kennedale, Texas

Serving Mansfield and Kennedale Area Since 1909

CITY BARBER SHOP

Mansfield, Texas

Joel Shanks
Owner

TEXAS CONGRESS OF PARENTS AND TEACHERS
1909

COMPLIMENTS
of
Jr. & Sr. High School

P. T. A.

MRS. COX'S MAPLE SHOP

ALL KINDS OF MAPLE FURNITURE

Easy Terms

4127 E. Belknap TE 4-0819

GEORGE BURNHAM

CEMENT CONTRACTOR

JE 6-4755 5167 Dorman, Ft. Worth, Texas

CHARLIE'S WELDING

Steel Fabrication
Erection Complete
Portable Equipment

Machine Shop

CR 2-9391 Kennedale

HILLTOP CAFE

Homemade Pies
Good Home Cooking

Owned and Operated by
Mr. and Mrs. Floyd

Kennedale, Texas

C. R. Bowden W. F. Burns

BOWDEN & BURNS

Dependable

Used Cars

JE 5-5393 3900 Mansfield Hwy.

LON HUBBARD REAL ESTATE

Business Property
Small Acreage
Rentals
Farms

CR 9-1062 CR 9-1086

BILL BARNES
AUTOMOBILE INTERIORS
SEAT COVERS & UPHOLSTERING

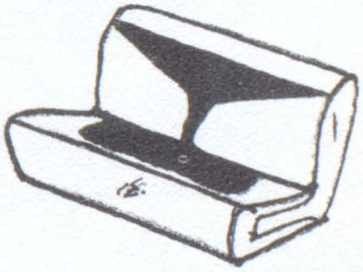

To Fit Your Car

TE. 4-9443

4123 EAST BELKNAP
FORT WORTH, TEXAS

QUALITY

for Everything

.... it's Worth!

WE GIVE S&H GREEN STAMPS

WORTH FOOD MART

CARTER PARK

Barber Shop

1207 E. Seminary

Fort Worth 15, Texas

WATERS JEWELRY

1211 E. Seminary

Fort Worth 15, Texas

WA 4-3357

Miller's Jewelry

WATCH AND CLOCK REPAIR

RALPH S. MILLER
PHONE JE 6-5777

3149 E. SEMINARY DRIVE

FORT WORTH, TEXAS

HUMBLE

LES NELSON HUMBLE SERVICE

WICHITA AT SEMINARY DRIVE

ROAD SERVICE - MOTOR TUNE UP
COMPLETE BRAKE SERVICE

PHONE JE 4-9331 FORT WORTH, TEXAS

BEYETTES

SPORTING GOODS

2704 W. Berry
Fort Worth 9, Texas

EARL'S USED PARTS

#1 - 5211 Mansfield Hwy.

#2 - 1 1/2 Miles South of Kennedale

PHONE

#1 - JE 5-9865 #2 - CR 2-9451

CIRCLE R ELECTRIC CO.

COMMERCIAL-RESIDENTIAL-INDUSTRIAL
WIRING AND REPAIRS
FREE ESTIMATES

GENE T. RUFNER REPRESENTATIVE
3008 Mansfield Hwy.
PHONE JE 6-6227 JE 6-5780

WA 6-9281

TARRANT

OFFICE SUPPLIES

Furniture-Files-Shelving

Ed Ovrick
owner

3108 S. Riverside
Riverside At Berry
Ft. Worth, Texas

HARRIS BROTHERS

Supermarket No. 2

3604 Mansfield Hwy.

JE 5-8582

KING'S GARAGE

3216 Mansfield Hwy.

Automotive Transmission

Specialty

Fort Worth, Texas

AX 3-1695 JE 4-2226

COMPLIMENTS
OF

JOE McLELLAN
of
THE STEPHENS COMPANY

Distributors of

Trimedge, Monarch Carpets and Formica

NICK SANTOS

CEMENT CONTRACTOR
DIRT - SAND - GRAVEL

ROUTE 13 - BOX 67
FORT WORTH, TEXAS

BUS. JE 5-8245
RES. JE 5-8251

MANSFIELD STATE BANK

Mansfield, Texas

Member of F. D. I. C.

CR 9-1131

"We appreciate your business"

SCHOOL PICTURES YEAR BOOKS

WALT FLEWELLEN
TERRITORY MANAGER
DELMAR STUDIOS, INC.

812 WOODLAND WAY
RICHARDSON, TEXAS

PHONE
AD 5-7583

Merle Norman Cosmetic Studio

Across from Buddie's Supermarket

Seminary South Shopping Center

WA 6-0595

PARSLEY INSURANCE AGENCY

Insurance of All Kinds

P. O. BOX 308, MANSFIELD, TEXAS

Office
CR 9-1122

Home
BR 3-4684

JORDAN'S BUTANE GAS CO.

Check Prices and Save

Kennedale, Texas CR 2-6371

MOTOR SHAW BROS SERVICE

301 S. MAIN ST. PHONE ED 6-0329
FORT WORTH, TEXAS

CUNNINGHAM FLORIST

Flowers for all occasions

Mansfield Highway

"Say it with flowers"

Kennedale CR 2-9392

MRS. J. M. HOLT

Pay your utility bills here

CR 2-6424

Kennedale Texas

L. P. JONES AUTO SUPPLY

105 E. Magnolia St.

Ph. ED 6-2685

MARTIN LORENE BEAUTY SHOP

Kennedale, Texas CR 2-9531

Operators

Lorene Martin Lottie Hull

HUGHES GULF SERVICE

Station Gulflex
Lubrication

Kennedale, Texas CR 2-9926

CR 2-9261 CR 2-9262

HENSLEE'S AUTO PARTS

Late Model Cars
We Buy Wrecked Cars
Rt. 13 Mansfield Hwy.
Fort Worth, Texas

Minor Wallace Bob Dawley

1/2 Mile of S. Kennedale

BILL'S TRIM SHOP

CR4-0565

Seat Covers
Floor Mats
Auto Glass

Original Materials For All Cars
by Auto Interior Decorators

MANSFIELD FLOWER AND GIFT SHOP

MANSFIELD, TEXAS
Phone CR9-1166

Variety
Originality

Finest
Flowers

Compliments of

HALTOMS

"House of Fine Jewelry"

Manufacturers
of
Fine School Jewelry

BUSINESS PHONE
CR2-6501

RESIDENCE PHONE
CR2-6501

Gene's Automotive Service
GENERAL REPAIRING

P. O. BOX 444
J. E. "GENE" HARPER KENNEDALE, TEXAS

Telephone
CR 2-6621

Oil Mills-Feed Mill
and Gin Equipment

INDUSTRIAL SHEET

METAL CO.

MANUFACTURES

C. L. PENNINGTON

P. O. Box 297
Kennedale, Texas

KENNESDALE

LUMBER SALES

John A. Davis
Owner

Phone
CR 2-6472

Compliments of

TEXAS TRUSS MFG. CO.

ROOF TRUSSES
WALL PANELS

P. O. Box 433
Kennedale, Texas
Phones: CR 2-9575
CR 2-9311

PHONE
CR 2-6813

McDONALD

ENGINEERING CO.

Year Round Air Conditioning

R. W. McDonald P. O. Box 217
Kennedale

TEXAS BRONZE

MFG. CO.

Foundries and Pattern Shops
Precision Aircraft Castings
Magnesium-Aluminum
CR 2-9221

Mansfield Highway.
At Kennedale

JOHN JEFFREY

Roofs For Leonards

6717 Craig
Res. GL 1-6636

Bus. (Leonards) ED 2-4231

FIRST NATIONAL BANK of HANDLEY

East Lancaster and
Handley Drive

Phone GL 1-6111
Member F. D. I. C.

Kennedale, Texas
On Highway 287

Phone
CR 2-9271

J. B. BARTON

Real Estate
All its Branches

Listings
Wanted

Free
Appraisals

JUS' MAKE ME
BEAUTIFUL . . .

Compliments
of

CAPPY'S Beauty Salon

Kennedale,
Texas

POLY MUSIC SHOP

Lew Gillis, owner

JE 5-7048

3106 E. Rosedale

PAUL WINTERS REAL ESTATE

Phone CR 2-6561

POLLY'S AND FAYES CAFE

Home Cooking

Mansfield Highway
in
Kennedale

NANCE POLY PHARMACY

No. 1
4200 Miller JE 5-2131

No. 2
3000 Vaughn JE 6-1962

No. 3
5187 Ollie JE 6-1947

Compliments
of

DAVE HICKS COMPANY, INC.

Builder of Mobile Homes

Grand Prairie, Texas

2444 West Main CR-4-8296

Bus. JE 4-2621; AX 3-1217

2538 Mansfield Hwy.
Ft. Worth, Texas

H. E. ZUCKER GRAIN CO.

Distributor of
NUTRENA FEEDS
Garden Seed
Poultry & Stock
Supplies

JONES-KEITH LUMBER COMPANY

Saw Mill Distribution
Yard

3132 Mansfield Highway
P. O. Box 15233
Phone JE 5-0836
Fort Worth 19, Texas

FORREST HILL HARDWARE

3168 Mansfield Hwy.
JE 6-6498

HARRIS BROTHERS

Supermarket No. 2

3604 Mansfield Hwy.
JE 5-8582

CR 2-6601

B. T. WEBB INSURANCE AGENCY

Complete insurance service

P. O. Box 246 Kennedale

Rex Sheppard

HUMBLE SERVICE STATION

Kennedale, Texas

CR 2-9911

S & H GREEN STAMPS

C R T CORPORATION

Fastest Growing Name in
T V Picture Tubes

MANSFIELD, TEXAS

HAINES SANDS & GRAVEL

Office
CR 2-9892

Rt. 7, Box 451
Ft. Worth, Texas

MYERS

Your popular price
Department Stores

No. 1 - 723 No. Sylvania
No. 2 - 3137 E. Seminary
No. 3 - Hurstview Shopping Center
Hurst, Texas
No. 4 - 2712 W. Seminary
No. 5 - 28th & Jacksboro Hwy.
No. 6 - 8321 Weatherford Hwy.

LOOK YOUR LOVELIEST
On that special day!

So many exciting events are ahead . . . graduating, Mother's Day and weddings! Look your best on that "Special Day" with a flattering new hairdo, styled by our experts.

VICKI'S BEAUTY SALON

DIAL CR 3-4547

Mansfield, Texas

Booster Ads

O. K. AUTO SUPPLY - 3200-A Mansfield Hwy., JE 6-6683
Compliments of Mr. and Mrs. Hughlan Eller
Mansfield News Mirror - Mansfield, Texas
Compliments of Mr. and Mrs. Claude Stuart & Eddie
Western Auto - Mansfield, Texas
Compliments of Mr. and Mrs. Ed Meisner
Alta Wright, Dressmaker - Kennedale, Texas
Compliments of Mr. and Mrs. Alvin Bulin
Compliments of a friend.
Compliments of Mr. and Mrs. B. G. Horton
Tuckers Feed Store - Kennedale, Texas
Compliments of Mr. and Mrs. Leota Flake
Bill's Cosden Service Station - Kennedale
Compliments of Mr. and Mrs. Sid Hardin, Sr.
A. Hallex-Tuxedo Sales and Rentals Service, 311 Main St.
Compliments of Mr. and Mrs. James A. Authur
Grammer's Feed & Grocery, Rt. 13, Box 381, Ft. Worth
Compliments of Mr. and Mrs. George Cayce
Glen Park Beauty Shop - 3507-A East Kellis, JE 6-9530
Compliments of Mr. and Mrs. Stephen Love
Gordon's Barber Shop - 3141 E. Seminary Drive
Compliments of Mr. Leroy Cooper
Seminary Drive Pharmacy - 1304 E. Seminary Drive
Maydell Morris - Congratulations to the Seniors
It's-A-Burger - 4200 E. Belknap
Edward's Salvage Co. - 4129 E. Belknap, TE 4-9107
Pace Discount Store - 4135 E. Belknap, TE 8-3121
Hobby Hub - 606 Seminary South, WA 4-4034
Compliments of the Senior Class
Poly Typewriter - 2114 E. Rosedale, JE 6-3361
Poly Fabric and Notions - 3126 E. Rosedale, JE 6-0245
M. B. Pool - O. K. Used Cars - Vandergriff Chev. Co.
Vandergriff-Arlington Hwy. 80, CR 5-2741
Woody's Pawn Shop - 308 N. Main; Arlington, Texas
Hwy. Drug, Division and Center - CR 5-9382
Arlington Pharmacy - 100 E. Main, Arlington
Compliments of Kresge Co.
Compliments of Bob's Gym - 2526 Mansfield Hwy.
Triple R. Furniture & Appliances

Seniors' Farewell

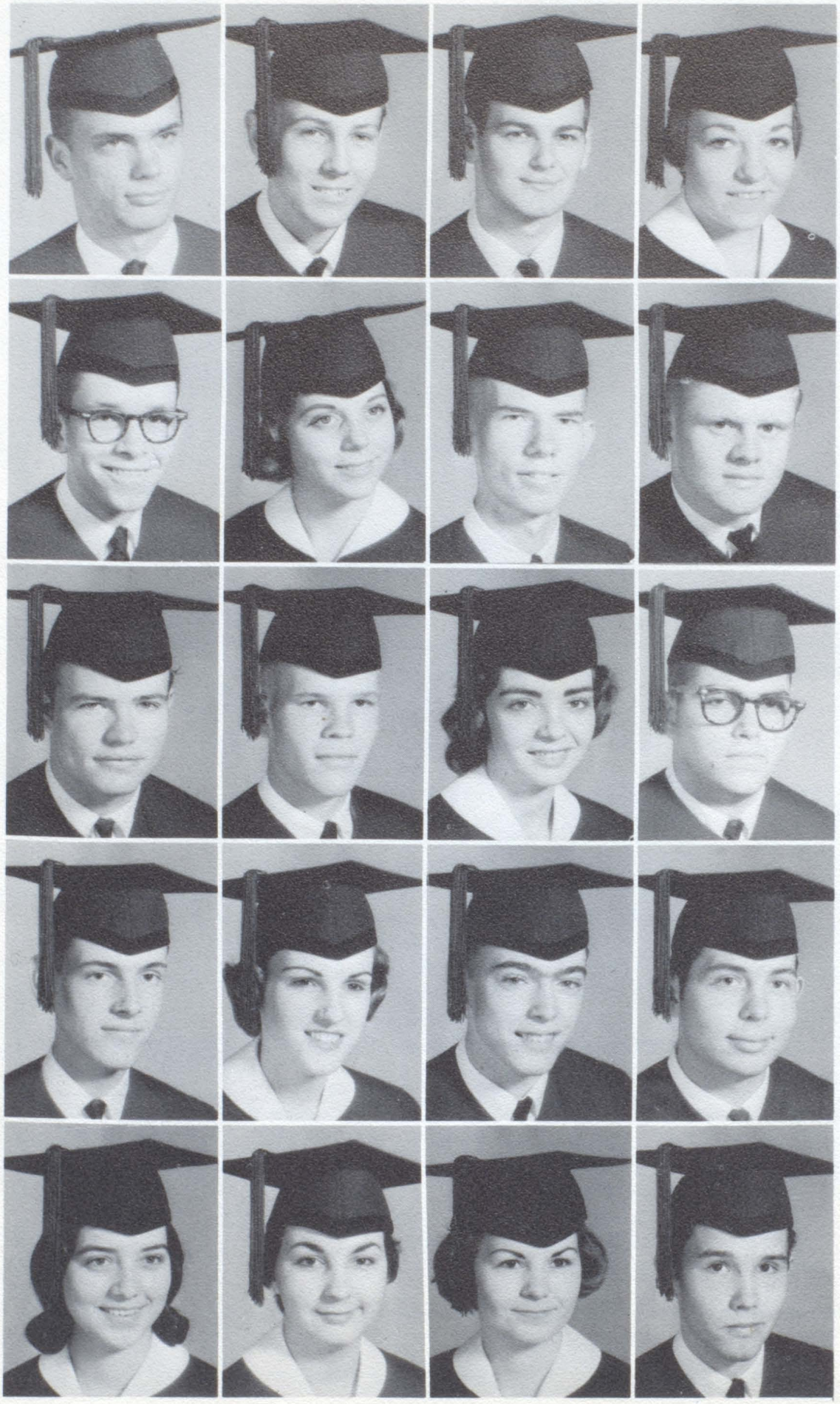

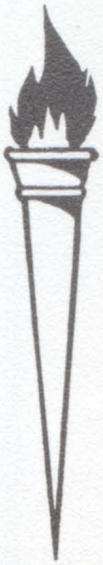

Moments To Remember

CHILDREN AT WORK AND PLAY

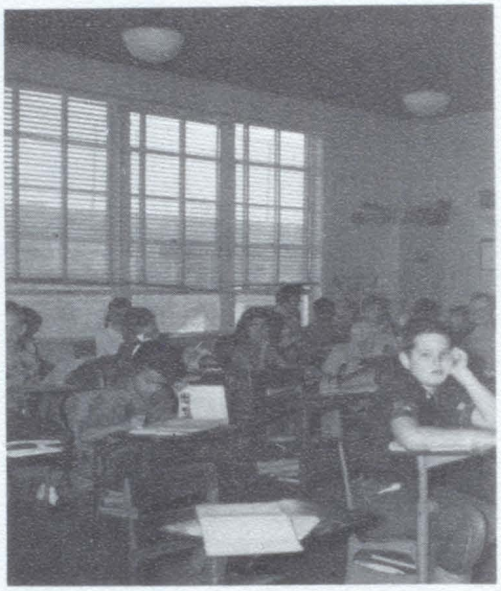

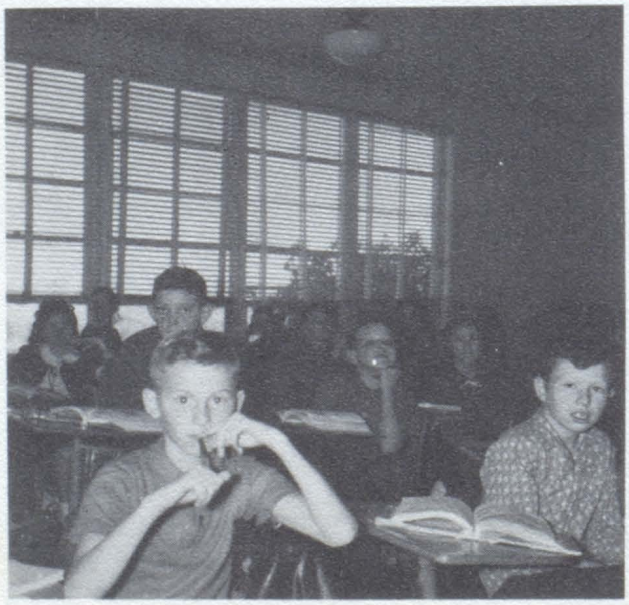

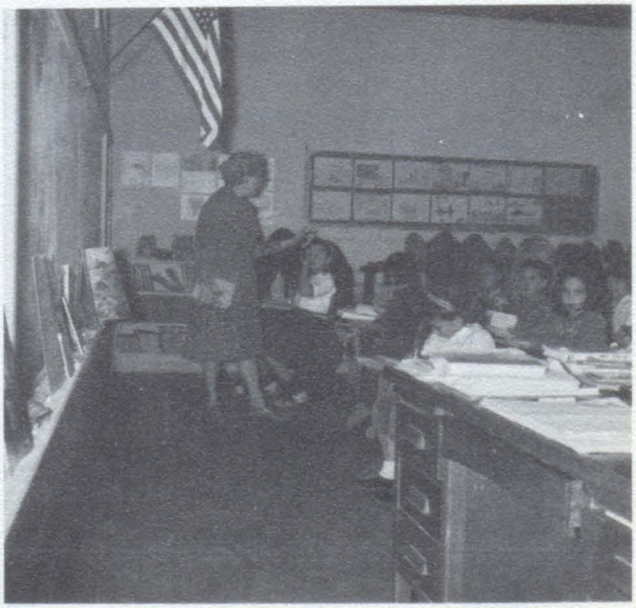

HURLEY
CAMDEN, ARK.